Mendocino County's Pioneer Newspaper

DISPATCH-DEMOCRAT OFFICE: 164 East Standley St.

Published for 78 Years

Weekly Digest of Mendocino County News

City, Rural and County News From Every Section of Mendocino County

DISPATCH-DEMOCRAT: Phone Ukiah Number O—N—E

Dispatch Democrat

VOLUME LXXIX — UKIAH, MENDOCINO COUNTY, CALIFORNIA, FRIDAY, JANUARY 30, 1948 — NUMBER 17

TEN MILE ASSAULT TRIAL DATE PICKED

Pete Farina, Coast Woodsman, Accused Of Axe Attack

Trial of the case of the People against Pete Farina, coast woodsman, was set Friday for Monday, February 2. Trial will be before a jury and the law firm of Burke & Rawles will conduct the defense.

On the night of August 17, in Camp No. 2 of Ten Mile Woods, Farina is accused of a deadly assault on Randolph David Friel, another woodsman of the lumber camp, who received a deep gash in his shoulder from a 2-bitted axe, allegedly swung by Farina.

The assault took place after dark as Friel was going to his cabin and had just passed Farina's cabin.

At the preliminary hearing before Justice W. S. Van Dyke in Ukiah on November 11, Friel did not testify to any previous trouble with Farina and the evidence he gave seemed to indicate an unprovoked attack.

When asked by District Attorney Busch how deep the axe bit into his neck, Friel said it bit plenty deep, and when asked, "Did you bleed?" Friel said, "I damn near bled to death. If it wasn't for Missouri, I guess I would have." Missouri was one of the woodsmen, who aided Friel and accompanied the ambulance that took him to a Fort Bragg hospital.

Last Friday a jury venire of 40 names was drawn, from which the trial jury will be selected. The list follows:

Fort Bragg, Madge Bacci, Ida Baily, L. C. Felder, A. E. Johnson, Faunelll Kitti, C. B. Melville, S. I. Rose, Elizabeth Spaulding, J. A. Toretta, John West.

Ukiah, Fred Clemons, Everett Cox, Wesley Cox, W. M. Eilers, Karl Holzhauser, Betty Hopper, Orletta Oden.

Willits, Ira Branch, Ernest Gregston, Mecca McPeak.

Point Arena, F. L. Bridgen, E. A. Cox.

Cummings, Henry Buick, E. A. Kessler, J. C. Senteney.

Laytonville, Veva Downing, Alma Geiger.

Philo, Clara Dightman.

Mendocino, Kenneth Jones, Emily Tyrrell.

Branscomb, Carl Mandahl.

Bell Springs, Matthew Milsted.

Boonville, Harry Nissen.

Covelo, James Osborne.

Gualala, William Pierce.

Redwood Valley, Alfred Simmons.

Orr Springs, Leonard Singley.

Longvale, Charles Underhill.

Caspar, Violet Williams.

Golden West Motor Manager Promoted

Lee Caster, manager of the Golden West Motor Supply Company since its establishment here, has been promoted to comptrolier of the J. Clayton Cridlebaugh Enterprises with headquarters at Santa Rosa, to manage the extensive holdings in Los Angeles, San Diego, Sacramento and Santa Rosa.

Wallace O. Morrison of Ukiah, will succeed Mr. Caster as manager of the Golden West business here. Morrison is wellknown in Ukiah and has been with the local business for several months, and will continue the high-class service established by his predecessor.

Mr. Caster has made many friends during his time as head of the Golden West, all of whom will be glad to hear of his advancement with his company, at the same time regretting that the change will take him away from Ukiah.

Drunk Driver Pays Three Fines -- $105

Arrested by Deputy Sheriff Curtis Hollingsworth after a wild race along the Branscomb road, Carl Oller paid $105 after his hearing in the court of Justice Woodruff of Laytonville—$60 for drunk driving, $25 for reckless driving and $20 for driving with an expired license.

A jail sentence of six months was suspended and Oller is now on probation for one year which excludes him from all barrooms and denies him an eyeopener or nightcap.

During the chase, Oller is said to have missed going into the ditch on three occasions by narrow margins.

SCOUTS WANT BOTTLES

To aid the drive for funds for infantile paralysis March of Dimes, Cub Scouts of both packs in Ukiah will make a collection of empty bottles, Saturday, January 31. The bottles will be redeemed by local merchants, and the money wil be turned over to the local polio drive chairman, Al Anton. Scout Commissioner John Viarengo is coordinating the collections.

Changes Are Forecast In Business Owerships

Three old-established businesses in Ukiah have been in the process of changing ownerships during the past week, one of which has been consummated, another is publishing the notice of sale at this time, while the third shows signs of completion by the weekend.

A. H. Harris of Ukiah and L. P. Ames of Calistoga are to become owners of the Enright Electrical Store on February 10, according to the notice of sale being published.

Mr. Ames, long a resident of Calistoga, the former home town of Mr. Harris, recently disposed of a hardware business there which he had operated for the past 25 years. Present plans are that Mrs. Ames and their two children, a son and daughter, will remain in Calistoga for the present.

Their plans are to move the electrical business, to the Harris building on Seminary avenue, which until recently was occupied by the Harris Upholstery.

The sale of the Mustard Garage & Machine Shop to Frank Carpenter and removal of the equipment to the Riva Motor Sales building on East Clay street is told in a story elsewhere in this issue.

Negotiations for the purchase of Morty's Magazine and Stationery Store at State and Smith streets have been in progress for the past week, but have not reached the point of announcing a change of ownership, although owner and prospective buyer are apparently in agreement in all respects.

Neither Mr. Enright nor Mr. Morty have indicated what they will do after releasing ownership of businesses with which they have been identified for so many years.

Bakery Sale Fraud Claim

Ramonis Suing To Reform Willits Sale Agreement

Emil and Minnie Ramoni, former owners of the Willits Bakery, have filed suit against H. R. Kister for judgment to reform the bill of sale, and money claimed due from the sale of the business.

The complaint states that sale of the bakery business and equipment took place on May 3, 1947, at the home of the Ramonis in Hollister and that Kister offered to pay the owners $1000 and assume debts against the business at that time, which were $3700 owed by Ramoni to Frank Hernandez.

At that time Kister produced a bill of sale which Mr. and Mrs. Ramoni claim to have signed without reading. Later, it is alleged, they found that the agreement to pay debts of the bakery had been omitted. Fraudulent intentions are alleged.

The verbal understanding apparently was that the $3700, as part of the price for the bakery, was to be paid in installments of $500 per month.

In their complaint for reformation of the bill of sale the Ramonis ask judgment for 7% interest on the money due, from May 15, 1947.

Chester E. Ross of Hollister is attorney for complainants.

Airliner Is Forced To Land at Clear Lake

Fog near the Alameda Naval Air Station Thursday forced the big flying boat, Mars, carrying 40 passengers and a crew of 11 from Hawaii, to turn north and make an emergency landing at Clear Lake.

It was the first such instance since the Mars began regular service between the islands and the mainland, although Clear Lake has been used before as an emergency landing place for seaplanes, especially during the war.

Passengers aboard were taken to the bay area by bus. The plane took off from Clear Lake for Alameda as soon as conditions permitted.

AT MASONIC INSTALLATION

Mr. and Mrs. Mark Eglin attended the installation of Royal Arch Masons at Mendocino city Saturday night. Mr. Eglin is past high priest of that order.

Butane Gas Fire Damage Suit Filed

R. H. Small of Fort Bragg is being sued, individually and as the Fort Bragg Butane distributor, for the sum of $1500 and costs of suit by George H. Schoenahl, whose home and household furnishings were damaged to that amount by the fire of August 20, 1947, assertedly the result of the manner in which the butane tank at the home was being filled by the agent of the distributor.

The Schoenahl home is on Highway 28, two miles east of Boonville. The complaint charges that the employee, whose name was unknown at the time the complaint was filed, allowed the fumes to escape, which ignited and set fire to the dwelling. Remington Lowe of San Francisco is attorney for Schoenahl.

BRIDGE CONTRACT AWARDED

A contract for a structural steel bridge and roadway approaches at Rock Creek, 25 miles south of Garberville on U. S. 101, was awarded to H. W. Ruby, Sacramento, for $167,100.50, C. H. Purcell, state director of public works, announced.

Shackelton to File For Congress Race

William G. Shackleton, publisher of the Ukiah Republican Press, war veteran and a leading Republican in the First Congressional District for many years, has announced his candidacy for Congress, to succeed Clarence F. Lea.

Mr. Shackleton's statement says, "In March I will file nomination papers with the secretary of state and become a candidate for the House of Representatives of the United States for the First Congressional District of California.

"I will base my campaign upon the needs of all people, coupled with a forward looking reconstruction program."

HIGH SCHOOL BAND BENEFIT CARNIVAL

Five Service Clubs Cooperate; Buy New Uniforms

Through the cooperation of the city's service clubs, the Ukiah high school band will be outfitted next spring with new uniforms, in time for the spring music festival.

Sponsored by the Ukiah Chamber of Commerce, Rotary Club, Lions Club, Twenty-Thirty Club and Breakfast Club, a Valentine dance will be given in Grange hall on Saturday evening, February 14, for which tickets are now on sale.

This will be carnival night and patrons of the dance will find plenty of things to do between dances, as there will be "side shows" in plentiful supply, stage skits, etc., to round out an evening of entertainment acceptable to everybody.

Students will take care of the decorations, which will be a riot of Valentine colors. Local bands are cooperating to furnish the music and the entire affair will be handled on a non-profit basis, so the school will receive the entire profits.

The several clubs are represented by Charles Lewis for the Breakfast Club, Clair Holliday for Twenty-Thirty, Ben Foster for the Lions, Ernie Balyeat for Rotary and Paul Sutterley for the chamber of commerce, which is the coordinating center.

GREEN LUMBER CO. SUED FOR $100,000

Damage Suit Filed By Victim of Nov. 26 Collision

An even one hundered thousand dollars general damages is demanded in the suit filed in Superior court here Wednesday by Oscar and Reba Maudlin against George Green and the Green Lumber Company of Willits because of an automobile accident November 26 in which Mrs. Maudlin claims she was so bruised and shaken that her child was prematurely born.

The collision in which the woman was hurt took place in the afternoon on the Redwood highway about four miles north of Willits. Green, driving a truck with trailer and hauling a load of lumber, is charged with negligent handling of the vehicle, causing the accident which threw Mrs. Maudlin against the steering wheel of the car she was driving.

Claims for her expense for medical services and her further anticipated expense occasioned by the accident amount to $575.

Burke & Rawles of Ukiah and A. G. Lyon of Willits are attorneys for the Maudlins.

CLEARLAKE OAKS HAS FIRE

The Beehive Cafe at Clearlake Oaks was destroyed by fire Tuesday evening of last week, together with the bar and entire contents. The place was owned by Rielry Rice.

Ukiah Now In Line For Guard Armory

Ukiah is under consideration as the base for a National Guard engineers' unit, with all the benefits which would accrue from the location of headquarters here, according to Paul Sutterley, secretary of the chamber of commerce.

If the plan of the powers that be should materialize for us, it would mean, among other things, a payroll of approximately $33,000 annually for the 129 men and five officers who would be based here, and an armory building, estimated to cost $103,000, along with the additional income. It would be an independent institution and tied in with no other interest.

The Veterans of Foreign Wars, the American Legion, the Army Recruiting Service and the Ukiah Chamber of Commerce are making a canvass to determine whether manpower sufficient for such a unit can be mustered here, and young men interested in information relative to membership in the unit can obtain all information by applying in person at the chamber of commerce. Seventeen men and two officers are the minimum requirement to obtain consideration.

VISITED LOCAL LEGION AUX

Several members of the Cloverdale American Legion Auxiliary came to Ukiah Wednesday night to attend the Ukiah Legion Auxiliary meeting. The purpose of the visit was to see what other auxiliaries are doing and to study their procedure.

Road at Forsythe Is To Be Improved

A project for grading, surfacing and structures on U. S. Highway 101, from 1.5 miles south of Forsythe creek to 3.5 miles north, was announced Friday as one of 10 additional projects to be included in the 99th fiscal year budget of the state department of public works. Estimated cost of the Mendocino project is $1,315,000, and of all 10, $7,875,000.

The projects were made possible by revised estimates of additional revenues which will accrue to the division of highways for the fiscal year ending June 30, 1948, and from savings in projects already placed under control, State Highway Engineer George T. McCoy announced.

Allocations for the projects include the cost of construction, right-of-way and engineering.

GO TO TEXAS FOR PLANE

It is to be Mr. and Mrs. D. J. McAllaster, who will bring the Luscombe de Luxe 2-passenger plane back from Texas, having gone down last week with Mr. and Mrs. Mark King for that purpose. The Kings are buying it.

CLASSIFIED ADS . . . NEW THIS ISSUE

(Additional Classified On Page Two)

AUTO PARTS and MOTORS
For Chrysler - Plymouth - Dodge and DeSoto
UKIAH MOTOR SALES
Fred Orr 61tfc-fp

BEAUTIFY YOUR HOME
Painting, Decorating, Paperhangin
Spray Painting.
We Specialize in Sheet Rock Work.
Le Fleve & Son
206 Mason. Ph. 1166-M. 12tfc-fp

DON'T GET EXCITED when you see the prices on these sale shoes. The SAVING is 25 to 65 per cent of former prices. Oxfords and Dress types for growing girls and women. 2.89.
DAVIS SHOE STORE 84t1c

SMALL APT. OR CABIN WANTED—By business woman; preferably close to town and reasonable. Please call Frankie Buck, Redwood Journal. 78tfx

YOU'VE NEVER SEEN prices like this before. Growing grls' and women's oxford and dress types. All at one sale price, 2.89. Don't miss this one big chance.
DAVIS SHOE STORE 84t1c

FOR SALE—1935 V-8 Ford, 85-horsepower motor, A-1 condition, with radio. Tel. 16-F-21. 84t3c

FOR SALE—Mercury sedan, 4-door, less than 1 year old and only 8000 miles. Heater, radio, seat covers, fog lights. Just like new. Phone Laytonville 4-F-22, L. P. Anderson. 84t2c

FOR SALE — Office bookshelves. Call 412 or 733-J. 84tfc

LET US BUILD your irrigation ridges and rebuild your old ones. No grader, no plowing, no furrow left. Quick and economical; satisfaction guaranteed. Cox's Ranch, phone 32-W, Potter Valley. 84tfc

FOR SALE — Oil stoves and oil water heater, slightly used, good condition. Odell Ranch, Ukiah. 76Thtfc

TIRE SAVINGS
Greater mileage now available or recaps and new tires.
BUD ROMER TIRE SHOP
533 So. State 78t5Thc

CHROMITE
Metal Tile
For Kitchen, bathroom and stall Showers.
14 Colors to Choose From
F.H.A. Approved and Financed
Call or write
Ukiah Glass Co.
Exclusive Agents Mendocino and Lake Counties.
Phone 1166-W Smith at Mason 74Th-tfc

FOR SALE — Approximately 44 acres of lovely rolling hill land directly adjoining town of Hopland. Has been recently surveyed. This is a real buy at the price of $5500.
STROUT REALTY
Ukiah 84t1c

Girls are in love with The smart new Kaiser; It's also true That many guys are.
GOLDEN WEST Motor & Supply Co.
728 So. State Phone 520 82tfc-fp

Color Styling
OUR Interior Decorating Service and years of experience places us in position to help you with your decorating needs.
Ford & Luttge
340 No. Main St. Phone 307-J 66tfc-fp

See
KELLY COX
FOR THE
Best of Used Cars
WE stand behind all of our late model used cars. Ask the men who have dealt with us.
Cox Bros. Used Cars
301 So. State 70tfc-fp

OUR FIRST BIG BLAST almost strangulated Old Man H. C. L. NOW, LET'S KEEP HIM ON THE RUN, Think of buying good school oxfords for growing girls and women for 2.89. These sold formerly for 4.95 to 8.45. Whites and browns, and practically all sizes.
DAVIS SHOE STORE 84t1c

"Dan" Cohen's
Plumbing and Electric Supplies
119 So. Main St. Phone 933-W
Plumber and Electrician
Available 81tfc-fp

For Expert Piano Tuning and Repair
Latest Electronic Method
R. S. RYDER & CO.
Call Bob Ryder
Care of Gloria Pacini, 131-W, or Greeott's Music Store. 54Thtfc-fp

AUCTION SALE — Livestock and poultry sale every Tuesday. Misc. and poultry second and fourth Friday at Ukiah Auction Yards. Phone 690-W for information and truck service. 80Thtfc

BETTER GET IN LINE for the BIG SALE of growing girls' and women's oxfords and dress shoes. REMEMBER, FRIDAY MORNING AT NINE. One price across the board, 2.89.
DAVIS SHOE STORE 84t1c

Gossett's Used Furniture
Walnut buffet $17.50
Walnut dish cupboard 27.50
Steel-top work table 7.50
Boy's bicycle 20.00
Oak table, 3 chairs 32.50
Electric cooker 6.00
New 20-qt. pressure cooker 15.00
Marked-down Items
Phone 823 84t1p

WHEEL CHAIR FOR SALE—Inquire 105 No. Pine. 84t3p

MERK RADIO SHOP
the old reliable
Sales — Service — Satisfaction
Opposite Theater, Ukiah 49tfc-fp

STATE GARAGE
A Good Place to Buy a Reconditioned Car.
We Buy and Sell.
628 So. State St. 52tfc-fp

Northern Calif. Movers & Builders
BUILDING & CONSTRUCTION
Moving, Raising Foundations
Telephone 484, Ukiah, Calif.
70tfc-fp

HAIRCUTS
FOR the entire family, at Earl's Shop, W. Church. Two barbers. 71tfc-fp

DON'T GET EXCITED when you see the prices on these sale shoes. The SAVING is 25 to 65 per cent of former prices. Oxfords and Dress types for growing girls and women. 2.89.
DAVIS SHOE STORE 84t1c

OLD PAPERS—10c per bundle, at Redwood Journal. 28tfx

REPAIRING
Watch, Clock and Camera
Faster Service
Perry's Photo Supplies
160 E. Standley Phone 174-J
(Formerly Valley Time Service)
84t1c

SMALL APARTMENT for rent—to a laboring man. 725 So. State. 84t3p

FOR RENT—Modern housekeeping cabins suitable for 2 or 3 people, $45 to $60 a month, including all utilities. Denny's Auto Court, 9 miles north of Ukiah on 101 highway. 84t1x

FOR SALE — 12-gauge Savage automatic shotgun, $75. 214 W. Perkins. 84t3p

Bechtol's Paint Store
Buy Your Paint From a Painter
WALLPAPER — PAINTS
109 So. State. Phone 293. 54tfc-T

FOR SALE—North of Ukiah on Highway 101, store with gas pump and 3 cabins. Approximately 38 acres beautifully wooded land. Only $19,500.
STROUT REALTY
Ukiah 84t1c

WHITE MOCCASIN, brown and white saddle, or all-brown oxfords will be found in this best of sales yet. Former prices 4.95 to 8.45 — all must go at 2.89.
DAVIS SHOE STORE 84t1c

FOR SALE—25-ft. house trailer, 7½ ft. wide, year old; cost $2400. Nelson dollies, electric brakes, new tires. Selling price, $1500. Also GMC ¾-ton truck, 6 tires, good shape, $800. On Lorraine Ave, Munson Addition on Talmage Rd., third house on left past small bridge. 84t3c

FOR SALE—1932 Chevrolet coupe. 326 E. Perkins St., telephone 220-W. 84t3p

TANKS
We build, stock or supply underground and above ground storage tanks or truck tank of any description. Call us for prices on welding of any kind.
Chase's Garage
515 So. State Phone 757

L. P. Gas & Appliance Co.
Mason & Standley Phone 1000
O'Keefe & Merritt
Own Your Own
Tank Gas Is Cheaper
Ranges
Hot Water Heaters
Restaurant Griddles and Ranges
Roper Kitchen Ranges
Heaters and Floor Furnaces
SERVICE IS OUR MOTTO
Try Us! 15tfc-fp

Ukiah Van & Storage Co
Local and Statewide
MOVING
Phone 440-J, Ukiah 4/14mcfp

Commercial Industrial Residential and Concrete Construction
For Free Estimates Call
T. Feibusch Construction Company
Phone 1126-M, or write P.O. Box 32, Ukiah. 77tfc-fp

POWER POSTHOLE DIGGER—For hire. Let us assume your worries over postholes. Cox's Ranch, phone 32-W, Potter Valley. 84tfc.

HOUSEWORK OR CHILDREN CARE WANTED—Phone 765-W, Mrs. Henderson. 1/29m1p

WHITE MOCCASIN, brown and white saddle, or all-brown oxfords will be found in this best of sales yet. Former prices 4.95 to 8.45 — all must go at 2.89.
DAVIS SHOE STORE 84t1c

FOR SALE — Rooted St. George vines, $35 per M; also St. George vines in the field, cheap. C. W. Johnson, Hopland, Calif. Tel. 2162. 84t4c

FOR SALE—Sawmill in excellent condition, single 60" circular saw, powered by diesel engine. Enclosed burner. Capacity 8-10 M feet per day. Mill located on good roads for all-year operation. Finest stand alder in California, also unlimited stumpage of fir and redwood available with sale of mill. For quick sale, $11,000 plus log inventory of approximately $2500. W. T. Haller, Gualala, Calif. 84t3c

FOR RENT—New Eureka vacuum cleaner with all attachments, and Johnson electric floor polisher. Home Market, 113 South State, phone 25. 70eoT

FOR SALE — Pure-bred unregistered Hereford bulls, priced reasonable. Odell Ranch, Ukiah. 76Thtfc

FOR SALE—Dexter model washing machine in good condtion. Price $45. Phone 115-J. 84t3c

Automotive Work
BODY and fender, painting, glass, overhaul, expert repairs of every kind. Prompt service. Tow car on call.
Vevoda Motor Sales
School & Smith Phone 370-W 65tfcfp

Empire Roofing Co.
Prompt Service Free Estimates
All types roofing expertly applied.
Repair Work Our Specialty.
All work guaranteed.
742 Stephenson. Ph. 514W. 4tfcfp

HELP WANTED — Young man, high school graduate, interested in a career in banking. Good pay, 40-hour week. Apply at Bank of America, Ukiah. 69tfc-fp

FOR SALE—Registered Corriedale yearling ewes, $30 head, with papers. Edward H. Sibbett, Redwood Valley. 84t1p

FOR SALE—Station wagon, 1939 Ford, good mechanical condition, $950. Edward H. Sibbett, Yarbrough Ranch, Redwood Valley. 84t1p

FOR SALE — 1939 Ford coupe. Call 113-W after 4:30 p.m. 84t3p

BETTER GET IN LINE for the BIG SALE of growing girls' and women's oxfords and dress shoes. REMEMBER, FRIDAY MORNING AT NINE. One price across the board, 2.89.
DAVIS SHOE STORE 84t1c

FOR SALE—1935 4-door Chevrolet standard sedan. At Redwood Tree Service Station, No. State St. 84t2p

FOR SALE—1930 Chrysler sedan with '31 De Soto motor. Car in good condition. Inquire at 503 W. Perkins St., after 5:30 p.m. 84t1c

FOR SALE — Wedgewood gas stove with trash burner. Like new. Call 811-W. 84t3p

FOR SALE—Red fryers. 204 Ford St. Call after 4:30 p.m. 84t1p

FOR SALE—1947 Mercury 4-door sedan with overdrive and other extras. Priced $2195; 1947 Pan-American house trailer, priced $2000. Phone 484. 84t3c

FOR SALE—35 tons of fine quality, third cutting alfalfa hay; reasonable. S. W. Renfro, Hopland. 84t2c

FOR SALE—Surge milker, used 2 months. Hot stream oil-burning water heater, 25-gal. cap. Used very little. S. W. Renfro, Hopland. 84t2c

FOR SALE — Near Ukaih, with approximately 5 acres of hill land with beautiful view homesites. Well on property. Only $2150.
STROUT REALTY
Ukiah 84t1c

LOST — Last Friday afternoon, small gold pin, set with carved cameo stone, in P. O. or adjacent vicinity. Finder please call Mrs. E. W. James. Phone 630. Reward. 84t1p

WILL PERSON finding Donna Wildberger's wallet in theater last Friday night please return same to the theater or 753 No. Oak St. 84t1p

MOVED!!!
Acme Top Shop
Auto Tops and Upholstery
Phone 11-F-2
L. B. Underhill 59tfc-fp

BENEFIT CARD PARTY—Sponsored by Redwood Val. Grange. Games will be king pedro, pinochle, bridge, whist. Admission 50c. Jan. 31, 1948, 8 p.m. 82t3c-fp

LEAVE OUR SHOES at McKinney's store in Philo for quick repairing. First-class work. 1/29m1p

NOTICE—I will not be responsible for any debts contracted by anyone other than myself after January 23. Signed, Don Carmichael. 84t3p

FOR SALE — Dinette set, twin beds, dresser. Cabin 7, Cypress Auto Court. 84t1p

FOR SALE—'36 Ford V-8 1½-ton truck in good condition, $450 cash. Phone 35-Y-3. 84t3c

STRAYED TO MY PASTURE—White-faced cow. C. W. Johnson, Hopland, Calif. 84t3Thc

Berlin's Pharmacy
ANNOUNCES the EX-CEL-CIS cosmetic gift this week goes to June Dunn. We give S&H green stamps. 84t1c

FOR SALE—Coronado 1947 refrigerator. Esther Archer on Addor place. Go north of Talmage store to first turn east and drive to last cottage. Home until 2 p.m. 84t3p

YOU'VE NEVER SEEN prices like this before. Growing grls' and women's oxford and dress types. All at one sale price, 2.89. Don't miss this one big chance.
DAVIS SHOE STORE 84t1c

WANTED—Sewing machine, Singer preferred; electric or foot-power. Write Journal Box No. 1014. 84t1p

OUR FIRST BIG BLAST almost strangulated Old Man H. C. L. NOW, LET'S KEEP HIM ON THE RUN, Think of buying good school oxfords for growing girls and women for 2.89. These sold formerly for 4.95 to 8.45. Whites and browns, and practically all sizes.
DAVIS SHOE STORE 84t1c

FOR SALE — In Ukiah, west of State St., recently built 5-room home. Venetian blinds, floor furnace and new Wedgewood gas range. Only $10,500.
STROUT REALTY
Ukiah 84t1c

FOR SALE — One thoroughbred gelding. Phone Philo 2-F-23, or write Jack Barnes, c/o El Rancho Navarro. 84t3c

FOR SALE—New modern 5-room house. Hardwood floors, floor furnace, venetian blinds, 2 bedrooms, attached garage. At 708 Grove St., phone 899-J or 950-J. A. Closs. 84t2c-fp

HELP WANTED — Experienced bookkeeper and plant man. General Petroleum, Leslie St., phone 271-J. 84t2c-fp

DISPATCH-DEMOCRAT

B. A. COBER - - - - - - - - PUBLISHER

Published Each Friday at 120 East Standley St., Ukiah, Mendocino County, California

SUBSCRIPTION RATES:

Per Year.....$2.50 Three Months.....$ .80
Six Months.....1.50 One Month.....30
Single Copies to Non-Subscribers 10 cents

Commercial Advertising Rates: Readers, 20c per line insertion, 15c per line each subsequent insertion. Readers set in 7 point type, which is the body of this newspaper.

Guest Speaker Gives Seven Important Factors In Treatment of Tuberculosis

Speaking before a group of people representing the board of supervisors, grand jury, 27th District P.-T.A. and the Mendocino County Tuberculosis Association, at the Palace Hotel, Sunday, January 25, Dr. Robert S. Quinn outlined a plan for tuberculosis control in Mendocino county.

Seven factors were pointed out by Dr. Quinn as playing an important role in controlling and eradicating tuberculosis:

First, there is the private physician whose responsibility in finding and treating tuberculosis cannot be emphasized enough. A tuberculosis control program must guarantee that patients of private practitioners are not taken out of their hands, but are given the opportunity for correct diagnosis and hospitalization.

Secondly, Dr. Quinn stated that the tuberculosis association had a vital responsibility in educating the public as to the needs for hospital and clinic facilities, information on tuberculosis and the need for efficient health department services. In addition to educational services the tuberculosis association should make chest x-ray units available to every community as part of its case-finding program. The association should by no means finance direct relief or treatment for tuberculosis cases, as this is the responsibility of the county government and would soon bankrupt the association.

Third, the public itself, when aroused and educated to the needs for a tuberculosis control program, which would include hospitalization facilities and health department services, can demand these from the board of supervisors. If the public wishes to pay for adequate health service it is up to them to see that their wish is carried out, Dr. Quinn pointed out.

Fourth, the control of communicable diseases according to California law is invested in the official governing body of the county. The guest speaker highly commended the board of supervisors on the new hospital and sanatorium plans. He pointed out that tuberculosis sanatorium should be centrally located so that it would be accessible to individuals throughout the county. This is extremely important because the patient will remain for treatment if he knows his family and friends can come to visit him once in awhile. The initial cost of providing treatment of tuberculosis patients is high, but by immediate hospitalization of every tuberculosis case the high cost will soon pay great dividends to the county in lowered morbidity and mortality rates and a far healthier community.

Fifth, responsibility for a tuberculosis control program should rest with one individual, a tuberculosis control officer, who should be supreme in establishing policies of the program. The control officer should be assistant health officer and should be capable of supplying specialized treatment of tuberculosis patients.

Sixth, in order to have a completely efficient control and eradication program of any communicable diseases, Dr. Quinn stated it was essential to have a health officer and health nurses to do followup and quarantine. Recalcitrant cases, according to California law, may be quarantined by the health officer. In fact, there is no reason why an active case with a positive sputum should run around the streets any more than a case of smallpox. If the health officer can get no action through quarantine, he may use police force to hospitalize recalcitrant cases.

Seventh, all cases of tuberculosis hospitalized by the county should be admitted by the Social Service Department. Dr. Quinn paid special tribute to former welfare director, W. G. Golden, and the present director, Mr. Howard Cheevers. He pleaded, however, that the department should not make paupers of individuals before they could be admitted to tuberculosis sanatoriums. He pointed out that, if a man has a thousand dollars in the bank, he should not be made to spend all of that before he could get aid from the county. It is more important that the individual have that financial back-log when he is restored to health, so that he will not have to fall back on the county for further aid. Dr. Quinn stated it cost $1800 to treat a minimal case of tuberculosis; $3000 for moderately advanced cases, and $5000 for far advanced cases. This cost did not include aid to the family or rehabilitation costs.

In closing, Dr. Quinn revealed that in Sonoma county, from one-third to one-half of the cost for operating its 98-bed sanatorium is born by the state from tuberculosis subsidy funds.

Ed Haehl, chairman of the board of supervisors, stated that the board is taking definite steps toward the hospital and tuberculosis sanatorium in the next few weeks.

R. O. Foster of Talmage, chairman of the public health committee of the Mendocino County Grand Jury, was among those present to hear Dr. Quinn.

Besides the talk by the guests speaker, board members and guests heard committee reports by Mrs. Robert Frohn, on the Seal Sale. She also pointed out that anyone still wishing to send in the Seal contribution, may do so. George Dietterle reported on organization; William Bromley gave the treasurer's report, and Frank Harader case-finding projects.

The art director, Miss Soher, and the seven Ukiah high school students who submitted posters during the Christmas Seal sale, will be invited guests of the association at its annual dinner meeting in the spring.

LEGAL NOTICE

NOTICE OF TRUSTEE'S SALE

The real property described in a deed of trust recorded in Book 193 at page 98, official records of Mendocino County, California, also known as "The Forks Auto Court" will be sold for lawful money of the United States at public auction to the highest bidder at 2:00 P.M. on February 20, 1948. Said sale will be conducted on the premises described in said deed of trust.

THOMAS F. CLELAND,
Trustee. 1/30; 2/6, 13

LEGAL NOTICE

SUMMONS
No. 15378

Action brought in the Superior Court of the State of California, in and for the County of Mendocino, and the complaint filed in the office of the Clerk of said County of Mendocino.

In the SUPERIOR COURT of the STATE OF CALIFORNIA, in and for the COUNTY OF MENDOCINO.

W. L. ALLENTHORP, Plaintiff, vs. D. C. SMITH, as Administrator of the Estate of WILLIAM HENRY FORD, Deceased, GLADYS FAXON, also known as GLADYS SMITH, JOHN DOE, RICHARD ROE, and THE X COMPANY, a Corporation, Defendants.

The People of the State of California Send Greetings To:

D. C. SMITH, as Administrator of the Estate of WILLIAM HENRY FORD, Deceased, GLADYS FAXON, also known as GLADYS SMITH, JOHN DOE, RICHARD ROE, and THE X COMPANY, a Corporation, Defendants.

YOU ARE HEREBY DIRECTED TO APPEAR and answer the Complaint in the action entitled as above, brought against you in the Superior Court of the State of California in and for the County of Mendocino, within ten days after the Service on you of this Summons—if served within this County; or within thirty days if served elsewhere.

And you are notified that unless you appear and answer as above required, the said plaintiff will take judgment for any money or damages demanded in the Complaint, as arising upon contract, or will apply to the Court for any other relief demanded in said Complaint.

Given under my hand and the Seal of the Superior Court of the State of California, in and for the County of Mendocino, this 10th day of October, 1947.

W. J. BROADDUS,
[SEAL] County Clerk.
By CLAIRE SEELY,
Deputy Clerk.

SPURR & BRUNNER,
Attorneys for Plaintiff,
First National Bank Bldg.,
Ukiah, California.
1-16 2mc

CHURCH SERVICES

THE PRESBYTERIAN CHURCH
Richard A. Van der Laa, D. D.
Minister

Morning worship at 11 o'clock, the minister conducting the service. The subject will be: "Faith As a Dynamic Force." This message was suggested by a small pamphlet sent by the San Francisco Examiner in which are seven brief, forceful statements written by seven leaders in scientific achievement on the subject: "My Faith." One of these statements is by Robert G. Sproul, president of the University of California.

Sunday school at 9:45.

The vested choir meets at the manse for a brief rehearsal before the service.

A nursery for small children is maintained at the manse.

UKIAH METHODIST CHURCH
Charles G. Lindemann, Minister
Smith and Pine

9:45 a.m.—Sunday School. We have classes for all ages—children, youth and adults.

Morning worship at 11.

Rev. Lindemann will deliver the fourth of his series of sermons on the general theme, "The Most Significant Words in the Bible and Human Speech." His topic for this service will be, "The Most Beautiful Word."

Special music by the vested choir.

At 6:30, Intermediate Youth Fellowship in the educational unit. Seventh and eighth grade age children invited.

At 7:30, Senior Youth Fellowship in church parlor. All high school age youth, or over, are invited.

Choir rehearsal Wednesday evening at 7:30 at the church.

We maintain a nursery where small children may be left in competent care while their parents attend the morning worship.

The "Church of the Chimes" invites you.

BOONVILLE METHODIST CHURCH
Rev. Wm. W. Reid Minister

Sunday school, 10 a.m.
Worship service, 7:30 p.m.
Morning service at Philo at 11.
Beginning October 5 there will Preaching service every Sunday at 7:30 p.m. and at Philo at 11 a.m.
W.S.C.S. meets the second and fourth Thursdays of each month.

REORGANIZED CHURCH OF JESUS CHRIST OF LATTER DAY SAINTS

Will meet at 744 South Oak street, February 1, at 11 a.m. All are welcome.

The subject will be by J. W. Lea, "Authority From God."

"Who then uncalled, unknown by thee."—Mat. 7:21-23.

"Dare touch thy Spouse, Thyself below."—Col. 1:18.

"Or count him summoned worthily."—John 13:20.

"Except thy hand and Seal he show?"—Heb. 5:1-6.

Sunday school, 10 a.m.

CALPELLA COMMUNITY CHURCH

10 a.m.—Sunday school, Mrs. Benback, superintendent.

HOLY TRINITY EPISCOPAL
Rev. R. G. Witt, Vicar

Sunday services: Holy communion, 8 a.m.; Sunday school 9:45 a.m.; morning prayer, 11 a.m.

FIRST BAPTIST CHURCH
Corner Smith and Oak Streets
Leonard G. Brown, Pastor

9:45 a.m.—Bible School.
Mrs. Charles Whittaker, superintendent. You will find a class for every age group in our school.
7:30 p.m.—Evening service.
11 a.m.—Morning Worship.
Wednesday, 7:30 p.m.—Midweek prayer meeting.
Hearing aids provided.
A nursery for small children.

CHRISTIAN CHURCH
Oran Bollinger, Minister
210 North School St.

Morning worship.
Sunday School, 9:45 a.m.—Mrs. L. H. Foster, superintendent.
Christian Endeavor at 6:30. Separate meetings for adults, young people and juniors.
Evening worship, 7:30 p.m.
Prayer Meeting Wednesday evening at 7:30.
Choir practice Thursday evening at 7:30.

PHILO METHODIST CHURCH
Mrs. A. H. Brown, Superintendent

Sunday school at 10 a.m.
Worship service at 11 a.m.
Ladies' Aid, the first and third Thursdays.

HOME MISSIONARY CHURCH
Opposite Airport
Pastor, H. M. Bisby

Sunday school, 10 a.m.
Morning worship, 11 a.m.
Evangelistic service, 7:45 p.m.
Tuesday worship, 7:45 p.m.
Friday worship, 7:45 p.m.
Everybody welcome. Come and worship our God together. The church with a hearty welcome.

ASSEMBLY OF GOD—Boonville
M. D. Lancaster

Sunday services: Sunday School at 10 a.m.; morning worship at 11 o'clock; evening evangelistic at 7:45; Wednesday Bible study at 7:45 p.m.

CHRISTIAN SCIENCE SOCIETY

"If we love one another, God dwelleth in us, and his love is perfected in us" (I John 4:12). This is the Golden Text for the Christian Science lesson-sermon for Sunday, February 1. The subject is "Love."

The following citations are taken from the sermon: Romans: "Owe no man any thing, but to love one another: for he that loveth another hath fulfilled the law" (13:8).

"Science and Health with Key to the Scriptures" by Mary Baker Eddy: "Love for God and man is the true incentive in both healing and teaching. Love inspires, illumines, designates, and leads the way. Right motives give pinions to thought, and strength and freedom to speech and action. Love is priestess at the altar of truth. Wait patiently for divine Love to move upon the waters of mortal mind, and from the perfect concept" (p. 454).

Oak and Church streets; reading room open 2 to 4 p.m. Tuesday, Thursday and Saturday.

REDWOOD VALLEY SERVICE

Sunday school at 10 a.m., Mrs. Nels Nelson, superintendent. The new Sunday school rooms are being used.

Church services on third Sunday of each month at 11 a.m. Elbert Holland will be there with the "Box of B's" for the school and a lesson on "What Think Ye of the Christ?" At the clubhouse.

CATHOLIC CHURCH SERVICES
Perkins and Bush Sts.
Father Adrian Sharkey, Pastor
Father Austin Mitchell
Father Finnian Carroll

St. Mary's Church, Ukiah. Mass each Sunday at 8:30 and 10 a.m.

St. Albert's Convent Chapel, West Church street. Mass each Sunday at 7 a.m.

St. Francis, Hopland. Mass first Sunday at 9 a.m. Other Sundays, mass at 10:15.

St. Bridig's, Calpella. Mass first Sunday at 10:15. No mass second Sunday. Other Sundays at 9 a.m.

State Hospital, Talmage. Third Sunday, mass at 9 a.m.

Indian Rancherias

St. Joseph's. First Sunday, mass at 9 a.m.

St. Dominic's. Second Sunday, mass at 9 a.m.

St. Francis. Second Sunday, mass at 9 a.m.

St. Patrick's. Fourth Sunday, mass at 9 a.m.

THE CHURCH OF CHRIST
Wesley Tottingham, Evangelist-Minister

This church, according to the New Testament pattern (Matt. 16: 18-Rom. 16:16), will be holding services each Lord's Day at the Grange hall, South State street. Sunday morning srvices will be from 10 a.m. to 12 noon, with Bible study, Lord's Supper and preaching. Evangelistic services will be held each Lord's Day evening at 7:30.

Sermon subjects this week are, morning, "Return of Christ." Evening, "Christ's Second Coming and the Man of Sin."

FAITH LUTHERAN CHURCH
Louis C. Marting, Pastor
416 West Smith, Phone 467-W
Services in Episcopal Guild Hall

Divine worship each Sunday morning at 11 o'clock.

Sunday school immediately following the worship.

Adult religious discussion group meets Wednesday evening at 7:45 o'clock. Anyone is welcome to attend.

Confirmation instruction classes are conducted for the youth on Tuesdays and Fridays at 4 o'clock.

UKIAH GOSPEL TABERNACLE ASSEMBLY OF GOD
Smith and Barnes Sts.
J. R. Edgar, Pastor

Sunday School—9:45 a.m.
Morning services—11 a.m.
Children's Church—6:30 p.m.
Christ's Ambassadors—6:30 p.m.
Evening Revival Hour — 7:45 p.m.
Tuesday Bible Study, Questions and Prayer—7:15 p.m.
Friday Cottage Prayer Meeting —7:45 p.m.

CHURCH OF JESUS CHRIST OF LATTER-DAY SAINTS
Stelert Hall

Sunday school, 10 a.m.
Sacrement meeting, 11 a.m., conducted by C. A. Call, branch president.
Fireside chat at 7:30 p.m.
Primary, Thursday at 3:30 p.m.
Relief society, Thursday at 2:30 p.m.

SEVENTH-DAY ADVENTIST
Corner Bush & Henry

Sabbath (Saturday) services: 9:30 a.m.—Sabbath School; 11 a.m. —Inspiring, enlightening Bible sermon.

Wednesday evening at 7:30—Bible study and prayer service hour begins.

The Wednesday night prayer service hour will be given over to a Bible lecture by the pastor.

GUESTS IN UKIAH

Mrs. Arzelle Williams and her son, Tommie McFarland of Los Angeles are guests of Mrs. Williams' sister, Mrs. Paul Hansen.

New Pruning Method Used

Demonstration Held In 4 Sections During Past Week

During the past week 138 fruit growers witnessed pruning demonstrations at the Cecil Gowan orchard in Anderson valley, Valley Oakes ranch at Hopland, Ruel Stickney orchard at Ukiah and the Cedric Thornton orchard at Potter Valley, on the use of compressed air operated pruning shears and movable towers for use in pruning.

Demonstrations were conducted by E. J. Bowles, itinerate assistant farm advisor, and E. F. Serr, deciduous fruits, University of California at Davis, by arrangement and under supervision of Fred H. Taylor, local assistant farm advisor.

In the use of this equipment, shears activated by compressed air replace the conventional hand operated tools. This saves much time, especially with the shears two feet and longer; also saves much fatigue. Those who have used the equipment claim from 25 to 50% saving in labor. The use of towers was also demonstrated by means of a tower on a truck, constructed by the university, and at the Ruel Stickney orchard a pruning tower built and used by Mr. Stickney. Towers also save much time, eliminating the moving of ladders about the tree and providing a firm platform with kicker or extension boards that can be extended into the center of the tree.

Mr. Stickney is perhaps the first operator in Mendocino county to use this new type of equipment. However, much interest was manifest at the demonstrations and further use of mechanical shears and platforms may be expected.

A field of natural gas near Rio Vista, opened in 1936, forms the county's chief mineral product.

For Sale

DWELLING of 2 bedrooms, living room, dining room, kitchen and bath, 6 modern cabins, electricaly heated, all located on large lot, close to business district. Will produce good income and provide a home at the same time. Buy for investment. Price $16,000. Terms most reasonable.
Larkin J. Younce
Preston Bldg., Ukiah 81t6c

Be Sure Your
Pruning Supplies
are in order. They may be tough to get again this year.
HOLZ CO.
has Snag Cut parts, shear handles and bolts in stock now.
59tfc

FOR SALE—Electric brooder, 300 chick capacity, $5; also 11-tube radio in good condition, $50. Joe Niderost, Helen Ave. 83t3p

FOR SALE — Washing machine, Montgomery Ward. Write P.O. Box 567, Ukiah. 83t3p

MODERN COUNTRY HOME—1-story, Mendocino panaramic type construction, 4 bedrooms, 2 baths, patio, view windows, fireplace, electricity or gas heat. Five acres, partly level and wooded, gardens, shrubbery, telephone and unlimited water supply. Three miles from Ukiah. $16,000 terms.
Larkin J. Younce
Preston Bldg., Ukiah 81t6c

PUMPS
WE can supply pumps from the largest deep-well turbine to the smallest pressure system, and have competent engineers to figure your job.
WE represent two of the most respected names in the pumping business:
BYRON JACKSON
Irrigation Pumps and
JACUZZI
Pressure Systems
Bring your pumping problems to us.
UKIAH FARMERS CLUB
Call 730 41tfc

FOR SALE—2 horses, work single or double. Priced reasonably. Journal Box 1009. 82t3c

FOR SALE — No. 1 rooted St. George. Italian Swiss Colony, Asti, Calif. Phone Cloverdale 210-F-2. 1-8/2mc

Ready-Cut Homes
$555 complete, 16x20 ft., cottage, cabin, garage; erect in 3 days. All new materials, doors, windows, roofs, floors, nails, etc., all cut to fit. Plans and instructions furnished. Immediate delivery. Sample building now being erected 2 miles south of Ukiah, left side of highway. Ph. Ed Sands, Ukiah 334-J. 739 No. Oak. Ukaih delivery, $1750. 70tfc

FOR SALE, $8000—15 acres, large garage, barn, corrals, large 2-room modern house. Also 4-room modern home, garage, 3 acres of walnuts, 3 wells, pressure system, beautifully situated on Hiway 20, $18,000. 640 acres grazing land, springs, $8000. W. F. Reynolds, Upper Lake. 81t8p

FOR SALE — Sorosis wood and gas range, converted to an oil with a crusty oil burner. Hot water coil in good condition. Phone 3-R-4. C. Forbes. 82t3p

FOR SALE — House trailer. Big Oaks Auto Court. 82t3p

BOOK MATCHES — Personal or for business. Order from the Redwood Journal. 20tfc

Classified

For Sale

Business Opportunities and Real Estate

NEW 3 ROOM HOME—Lot 57x 155 ft., city water, sewer and electricity, also storage bldg. Only $5700, terms.

15-ACRE RANCH—Near 101, 4 mi. from Ukaih, including incomplete new home; electricity, well, pressure system, barn, chicken house; horse, chickens, plow, harrow; fenced, $9000.

CAFE & GAS STATION—On 101 hiway. Ideal location, liv. qtrs., good lease. Priced to sell.

BAR & CAFE—In town, on 101 hiway. Excellent equipment, good lease. $17,000, terms.

RANCH—1040 acres; 1 6-room home and 1 5-room home, both modern. All equipment for horses, cows, pigs and chickens; 2-car garage, plenty of water, good income as ranch. Also wonderful location for resort. $35,000, easy terms.

O. R. SKAGGS
334 No. State. 83-W. 83t2c

FOR SALE — Almost new Occidental gas range, 4 burners, griddle, separate broiler and oven. Table-top model. On display at P. B. Motors. 83t3c

MODERN country home and 2 acres level land located 3 miles from Ukiah on paved road, 2 bedrooms, hardwood floors, living room, dining room, kitchen and bath. Electric heat. Unlimited water supply. Double garage. Beautiful surroundings. $12,000, terms.
Larkin J. Younce
Preston Bldg., Ukiah 82t6c

SAVE MONEY—See Fred Howard. "V" rustic siding, cement work, foundations, moving, wrecking, plumbing, hardware, electric wiring, roofing, painting, paperhanging, pressure pumps, floor sanders by hour or day. Free estimates. Phone 104, evenings 15-J-1. Write Box 163, Talmage. 1-19-m1p

HOLZ CO.
SUGGESTS you let our trained farm equipment mechanics go over your equipment now, during the quiet season, and put it in top shape for next season's work.
Call 1180
for appointment. 59tfc

FOR SALE
5-ACRE FARM—Close to Ukiah city limits. Very fine soil, large house, plenty of outbuildings, plenty of water. This place ideal for dairy farm, chicken farm or bungalow court—or combination of all three. Price $15,750.
NICE LOT—East frontage on McPeak St., Hogan tract. Price $880.
2½ ACRES—House on highway about 9 miles from Ukiah. 5-room house, part unfinished. Good well, good location. Possession can be had immediately. Price for quick sale, $3000.
5 ACRES—South of Ukiah, ideal for country home. Has good well, no improvements, some trees. Price $2000.
BUSINESS LOT—Fine location, 145x180 on corner. Price $10,000.
FRED A. NASSIE
Real Estate Agency
111 W. Perkins 728 S. State
Ukiah 78tfc

FOR SALE—Some assorted plow shares. 1 horse drawn cart, newly painted. 1 Morgan stock horse, gentle but spirited, with complete tack. Spinelli's Blacksmith Shop 407 N. State St. 78tfc

CAFE CHECKS—Now in stock at Redwood Journal office. Get your supply there. 76tfx

LIGHTING FIXTURES—We have in stock and maintain the largest and most complete line of lighting fixtures in Mendocino and Lake counties.
ROBERT L. BECKER
731 So. State St. Ukiah, Calif.
104tfc

HOLZ CO.
Used Equipment Dept.
offers some very fine savings in wheel tractors—"Track Layers." Tractor-drawn and Horse-drawn Discs, Harrows and Plows
59tfc

STOOL COVERS—We are manufacturing stool covers for bars and small rooms. Made of the highest grade leatherette and guaranteed top-grade workmanship—at reasonable prices. Any color desired; every stool cover made to your individual order. Contact CALIFORNIA COVER CO., 636 First St., Santa Rosa, Calif., phone 3934. 77t10p

GARAGE OWNERS—Standard repair order books in stock at Redwood Journal. 35tfx

FOR SALE — House trailer. Big Oaks Auto Court. 82t3p

FOR SALE — 5-room home in Ukiah. Address R. Hoag, 1551 45th Ave., San Francisco. 81t6p

ST. GEORGE ROOTED VINES for sale. Inquire C. Mondavi & Sons, St. Helena, Calif., phone 338. 82t4c

FOR SALE—Man's overcoat, like new, $10. 719 So. State St. 82t3c

FOR SALE—Small riding horse, 4 years old, with saddle and bridle. Gentle and cheap. Call 964-R. 82t3c

FOR SALE—60 acres river bottom land, 50 acres level land checked for irrigation, planted to alfalfa ladino, balance in wheat. Concrete dam, underground pipe. Tractor, power mower and rake. 4-room house. E. Babcock, Redwood Valley, 25-Y-12. 82t3p

For Sale

FOR SALE—At B & B Garage, Calpella, 1 "22" Caterpillar, good condition; 1 "15" Caterpillar, good condition; 1 2-way plow, like new; 1 heavy-duty G.E. motor-driven welder mounted on model A Ford truck, dual tires; 1 model A coupe, 1930, good shape. 83t2p

FOR SALE—Two Tokheim computer gas pumps, complete with hose and nozzles; used very little. Can see at the State Garage, 628 So. State St., Ukiah. 83t4p

FOR SALE—Good oat hay, not damaged by rain. Call 76-W, after 5 p.m. 83t3p

FOR SALE—Royal typewriter in good condition. Edith Beck, ph. 275. 83t3c

FOR SALE—Sporting goods and men's clothing store, Kelseyville, Lake county, next to post office. Good going business. Reasonable. P.O. Box 199, Kelseyville. 83t3c

FOR SALE — Young vineyard horses; also unbroke mules. Apply Harry E. Lutley, Box 316, St. Helena, Calif. 1-15m1p

ATTENTION GRAPE GROWERS
COME in and see the new combination sled and brush burner. Spinelli's Blacksmith Shop, 407 N. State street. 78tfc

IMMEDIATE DELIVERY — Water heaters, floor furnaces and ranges for propane-butane. Economical home and farm tank gas units. L. P. Gas & Appliances. Phone 17-J. Mason and Standley streets. 71tfc

HOLZ CO.
has available at their disposal a
Pumping Engineer
who will be able to offer any help in your pumping or irrigation problems, no matter how large or small. 59tfc

FOR SALE—Two ¼-h.p. motors, D.C. H. E. Brittingham, Potter Valley. 83t3p

FOR SALE—Hay vetch, $20 ton. Call 270-J, Ukiah. 83t6p

Used Cars

FOR SALE—1947 2-door Ford 6 sedan. Low mileage, lots of extras. Can be seen at Little Lake Garage, Willits, or phone Laytonville 39-R evenings. 80tfc

FOR SALE — 1934 Dodge truck, 1½-ton flatbed, good mechanical condition, good rubber, $395. Ernie's Harware, 307 So. Main, phone 277-J. 83t2c

FOR SALE — 1931 Ford conv., $175. Phone 371. 83t3p

FOR SALE—Very good 1933 Nash coupe, all tires like new, $250. Redwood Valley Box 169, Fairbanks. 83t3p

FOR SALE—1942 Studebaker club coupe. Also extra good Cushman scooter. 817 Cypress, ph. 806-W. 1-15m1c

FOR SALE—1938 GMC 10-wheel; 1940 Chevrolet cabover; 1942 Dodge dual drive 10-wheel trucks, with or without cattle racks; 20-ft. single axle semi, with rack. Ukiah Auction Yards, phone 690-W. 83t3c

FOR SALE—'47 Kaiser with heater, going east reason for selling. Can be seen after 6 p.m. at 827 Cypress. 83t3p

FOR SALE—1936 Pontiac coupe, $425; 1937 cab-over-engine 10-wheel job, $1000. See Dan Cohen, phone 769 or 933-W. 78tfc

ROOMS FOR RENT—Gentlemen preferred. 418 W. Mill. Phone 1133-J after 3 p.m. 82t3c

FOR SALE — 1929 Nash coupe, $100; good tires and motor. 315 W. Standley. 82t3p

FOR SALE—1935 Chevrolet coupe, motor overhauled, clean. Can be seen at Leroy Mobile Service, State and Scott. 82t3p

FOR SALE—1942 DeSoto sedan, good buy. See Dan Cohen, ph. 679 or 933-W. 78tfc

FOR SALE — 1941 Studebaker Commander Deluxe; has radio, heater, good condition; $50 less than book. Call 13-R-1, Ukiah. 78tfc

FOR SALE — 1934 Ford pickup, mechanically good, 650-16 tires. Price $375. Call L. R. Perry, 194-W after 5 p.m. or Sat. and Sun. 82t3p

FOR SALE—1946 Chevrolet panel, low mileage, reasonable. Phone 400, 58tfc

Truck Headquarters
Bargains Galore
1942 3-ton Dodge, new motor, 5-speed transmission, 603 Brownie, 900x20 tires, 10-hole Budd. Very clean condition.
1942 Fords and Chevrolets, 1½-ton 2-speed axle, smoe with hoist flatbeds.
Lumber trucks, semi-trailers, pick-ups, diesels, stakes. Many to choose from. All these trucks are priced to sell. No reasonable offer refused.
Coast Motor Sales
755 Third St.
Petaluma, Calif. 12/291mc

FOR SALE—Used 1946 International K-5 in excellent condition, only 11,000 miles; flatbed. Phone 462-W. 83t3c

For Rent

FOR RENT—3-room modern furnished apartment, 2 beds. 520 So. State St. 1-15m1c

ROOMS FOR RENT—Men only. 406 W. Henry. 81tfc

FOR RENT — Front room, with steam heat. Gentleman only. Phone 80-R. 78tfc

FOR LEASE ON SHARES — 35 acres of vineyard. Write Marion Fischer, Box 671, Lakeport, or call phone 128-R. 82t3c

Wanted to Buy

WILL BUY — House trailer, or trade for good one. Milton Gross, 226 Norton St. 82t3p

WANTED—1 to 3 tons sheep, cow or horse manure. Matt Gerhart, Redwood Valley. 83t3p

WANTED — Stock sheep dairy ranch. Have cash buyer. This is the year to sell.
E. H. CROWELL
585 Mendocino Ave. 3588-J
Santa Rosa 1-12m1p

READY MARKET for all classes of livestock, any size lots. Farm Bureau Marketing Assn, phone Boonville 2591 collect, or Ukiah 1114. 7tfc

Employment

BOOKKEEPER WANTED — Experienced, man. Ukiah Auto Parts, N. T. Lower. 83t3c

MEDICO DRUG CO.—Will have opening for 3 experienced sales girls around Feb. 1. For particulars see Mr. Roumas, Manager. 77tfc

Miscellaneous

Velma's Child Care
LEAVE your children while you shop, dine or dance. Boarding. Phone 924-W, 404 Clara Ave. 80tfc

HOME WANTED—For semi-invalid, gentleman. Phone 10-F-3. 82t3c

FOR A GOOD home-cooked evening meal—serve it in my home. Write Journal Box 1011. 82t3p

SEWING — Machine-made buttonholes and alterations. Call afternoon. 402 E. Perkins St. 51tfc

The Sport Center
255 North State
HAS everything for the athlete, the hunter, the fisherman. . . . Football shoes, gym shoes, athletic supplies, hunting clothes, shotguns, .22 rifles, air rifles, ammunition. 46tfc

PHONE 397
For All Types of
PAINTING, SHEETROCK
FINISHING and TEXTURING
H. S. GRAY
Painting and Decorating
P.O. Box 608, Ukiah 78tfc

FLOOR SANDING and finishing—Old and new. Hardwood and linoleum floors cleaned, waxed and polished. Phones 724, 507-R, 912-W. Rod Walch, 912-W; Ed Oden, 507-R, 724. 1/1m1p

OPENING MY SHOE REPAIR SHOP
at 160 Henry St.
FEBRUARY 2
Will be pleased to serve old friends and make new ones.—J. L. Barber. 83t2p

SONOMA MATTRESS WORKS
of Cotati, Calif.
Let us convert that old mattress into a modern innerspring. Box springs rebuilt. New innersprings and box springs made to order. For information call Ukiah Rug Cleaners, phone 727-W. 83tfc

Taraday Kennels
Cocker Spaniels at Stud
Taraday's Beau Bingo
Taraday's Copper Gleam II
Both sired by international champions.
The Forks, 3 mi. north of Ukiah 83t3p

Radio Repairing
ONE-DAY service on all types of home or auto radios.
PAUL O. NITSCH
State & Clay. Ph. 47-J. 75tfc

RAISE YOURSELF A FINE SADDLE HORSE—Breed your saddle mare to Vee-Tez, reg. Arabian stallion, son of world-famous Antez. Stud fee $50. Will pick up and return free, one mare anywhere within 50 miles, two mares anywhere within 100 miles. ALSO LET YOUR WORK MARES REPLACE THEMSELVES—Breed them to Carso II, jet black reg. Percheron stallion, sire of outstanding colts. Same rate. Munson Reg. Stock Farm, phone 149-Y-14, Bald Hill Ranch, Fort Bragg, Calif. 79tfc

Specializing
ELECTROLUX CLEANER
Repairs
Expert Service Since 1933
SHILTON'S
3980 Redwood Highway South
Santa Rosa Phone 4033-W

SEPTIC TANKS & CESSPOOLS
pumped. Modern equipment. No mileage charge.
Phone Upper Lake 52 between 8 a.m. and 6 p.m., or write P.O. Box 220, Upper Lake.
A. E. SILVA 50tfc

LEAVING TOWN?—Have to sell? List with Strout. 44tfc

ROOFING AND INSULATION our specialty. Johns-Manville products; no job too big, none too small. Herman Runkel. Ph. 102.

ALL MAKES of washing machines repaired: wringer rolls, belts, parts. Wright's Electric, 289 N. Main. Phone 693-W. 30tfc

A. G. Kessinger
WELL DRILLING
581 No. Dora. Ph. 627-R. 20tfc

ARCHITECTURAL DRAFTING—John Wilson, 610 McPeak St. 50tfc

Trespass Notices
PROTECT your property with durable signs, printed on sign cloth. Prices: 6, $2.50; 12, $3.00; 25, $4.00; 50, $5.50; 100, $8.50. On mail orders, include state sales tax and postage. Redwood Journal. 32tfx

JOURNAL CLASSIFIEDS PAY

From our EARLY FILES

10, 20, 30, 40, 50 YEARS AGO

TEN YEARS AGO
Feb. 4, 1938

The recent disappearance of 4-year-old Teddy Thompson from his home in Round valley resulted in one of the most intensive searches ever staged in this county. The child disappeared a week ago. A 2-inch snowfall in the mountains around the Thompson home has prevented the searchers from finding any trace of the child, who was last seen at about noon of the day he disappeared.

Standley Hildreth and Miss Ray Andrews of Ukiah won the Big Apple prize at the Willits president's ball.

Ernest Titus of Point Arena has purchased the St. Anthony Hotel from Mrs. Virgie Haskell and sold his trucking business to his brother Stanley.

The resignation of City Manager Fred Bosworth was in the hands of the city council.

Dogs killed 16 sheep on Ed Singley's ranch in Anderson valley.

Mr. and Mrs. Farrel Anderson moved to Talmage from Redwood valley.

Mrs. Una Nunes of Leonard Lake in Reeves canyon, one of the summer retreats for people of this section, was compelled to walk 10 miles from the lake to the highway because the December storms had eliminated the last of the road to the resort. She stated that the roads were much better in 1885, when her father purchased the lake, than they have been of late.

Clifford Hicks of Calpella found it necessary to return to St. Francis Hospital after only two weeks at home after spending three months there because of a back injury.

Ukiah Chamber of Commerce suggested to the city council the removal of store fronts on the west side of State street, between Smith and Henry streets, as the economical way to widen State street.

Joseph Hernandez of San Francisco was charged with kidnaping Louis Zapata, 8, his stepson, from the Albertinum school in Ukiah. The warrant was sworn to by Louis Zapata following the boy's disappearance.

Sale of 35,000 acres of timber in southern Mendocino and northern Sonoma counties for $80,000 was made at public auction in Santa Rosa on February 4 to end years of litigation in bankruptcy proceedings in the Wheeler Lumber Company.

TWENTY YEARS AGO
Feb. 4, 1928

While on his way to the home of his son Earl, Supervisor E. M. Ford came near eliminating himself as a candidate for re-election, when his car went off the grade. There was a thick fog and Mr. Ford had turned into his son's private road and the car went off the bank in rounding a narrow turn.

W. H. Ross of Fort Bragg, who formerly served as supervisor from the Fourth district for three terms, has announced that he will be candidate for that position at the coming election.

A marriage license was issued this week to Mariano Passetti and Mary Pedretti, both of Fort Bragg.

According to the registration of voters at the office of the county clerk, the Republicans have a total of 2295; the Democrats 857. The Prohibitionists have 8, the Socialist party 12, and 78 declined to state.

Attorney Charles Kasch will deliver his address, "The Trial of Jesus, From the Lawyer's Standpoint," at the midweek meeting of the Presbyterian church.

There are several happy homes in Round valley this week. On January 26 a daughter was born to Mr. and Mrs. Robin Bauer; January 30 a daughter was born to Mr. and Mrs. Bud Barnes; January 31 a son was born to Mr. and Mrs. Delbert Osborne.

Friday morning Mrs. George Ells of Covelo was informed by the Sperry Flour Happy Hour over KPO that Walter Rank, a member of the firm, had breakfast with her husband that morning in San Francisco.

Announcement came to the coast last week that the state highway commission had set aside $60,000 for improvements of the McDonald-to-the-Sea highway, this sum being additional to what will be spent in maintenance of the road.

John D. Johnson, pioneer of Caspar, died at his home late Friday afternoon.

THIRTY YEARS AGO
Feb. 1, 1918

A well-kept secret, which has just been divulged, indicates that Westport will be the liveliest community in Mendocino county next summer. The Santa Fe intends to get out 1,000,000 ties a year and this will employ about 2000 men continuously. They will also erect a large mill at Westport which will specialize in heavy timbers for bridge building. The company will build a new wharf, several hundred feet long and large enough for two railroad tracks.

The grand jury venire for 1918 includes the names of several of the county's prominent women, as does also the venire from which trial jurors will be selected. Among the grand jurors are Miss Carrie Garsey, Mrs. Elizabeth Ross Miller, Miss Selma Grothe, Mrs. Lena Whittaker and Miss Ida Campbell.

T. J. Weldon has purchased the Ukiah Times from E. A. Keller and will conduct the paper until another purchaser can be found. Weldon held a mortgage on the plant. Mr. Keller contemplates locating at Ferndale.

Four hundred and seventy head of cattle were brought up from the southern part of the state this week and taken to the Hopper ranch on Cold creek for pasturing.

Guidi Dal Pozzo, the 7-year-old son of Bert Dal Pozzo, who lives on the Robert Duncan ranch north of Ukiah, suffered a badly mangled hand Tuesday from the explosion of a dynamite cap.

Last Sunday the anti-saloon forces of this county met in the Ukiah Baptist church and elected delegates to the dry convention at Fresno. F. W. Haselwood, Mrs. Haselwood, Rev. A. G. Sturtevant and Mrs. E. P. Long of Willits; H. A. Weller, Fort Bragg; A. A. Heeser, Mendocino; Mrs. Anna Payne and Charles Thomas, Ukiah, were named.

The Finnish colony in Redwood valley suffered a severe loss last week when their cow barn burned with 22 tons of hay. There was small insurance.

FORTY YEARS AGO
Jan. 31, 1918

The creamery is now completed and the De Laval Dairy Supply Company has an engineer and assistants installing machinery for butter making.

The creditors of Evans & Orr, and all others interested in the bankrupt firm, will be pleased to learn that the estate will soon be settled. Trustee Al Johnson has been successful in placing the estate on a paying basis by operating the sawmill at Low Gap and a planing mill in Ukiah.

The Union Lumber Company of Fort Bragg has made a reduction of 25% in wages paid to men employed in the mill. Only one side of the mill is running at present, with a limited crew. The mill will saw enough logs to furnish fuel to keep the electric light plant going.

The masked highwayman, who held up the Potter Valley stage near what is called Woolercock recently, is still at large. Constable Orr of Cloverdale has furnished Sheriff Donohoe with information that may lead to the road agent's arrest. The description of the highway man fits a peddler, well known to a number of people in this section, whose actions have led to the belief that he is the man wanted.

Victor Nichols, who for the past five years has been landlord of the Greenwood Hotel, has resigned and John Julius will take his place.

Mendocino reports 18.35 inches of rain this season.

Eggs for setting are 15 for 65 cents, Buff Orphingtons.

Workmen have been busy this week putting down a cement walk in front of the Ukiah Catholic church.

Only one marriage license was issued this week, and that was to Louis Dam and Andrea Jensen, both of Westport.

Maude Turner of Talmage is taking a post-graduate course at Stanford.

Harry White of San Francisco was in Ukiah Sunday enroute to his old home in Long valley.

Talent of the Great Northern Lyceum and Musical Bureau will appear at York & Cleland's hall on February 8.

FIFTY YEARS AGO
Feb. 4, 1908

Boonville now has the Klondike fever, and if all the people go who are now talking about it there will be few people left in the town.

Will Finne of Calpella left Saturday for the Klondike.

Mr. and Mrs. Strong and Mamie and Gertie Strong, Annie Lane, Rose Quinliven, Martha Finne, John and Ed Quinliven, Fred Finne, Charles Cox, Tommie Chase, Druie Lane and Milton Finley were the guests at a pleasant surprise party given Mamie Strong at her home in Calpella February 1.

Miss Cora Hargraves and Charles Mack were married January 29 at the home of the bride's parents, the H. B. Hargraves, at Navarro.

In the court of Justice Sullivan Saturday, Tom Young was held to answer in Superior court for attempting to take the life of Maggie Wickoff, and his bail has been fixed at $5000.

Mrs. M. J. Stewart, superior chief, organized a ladies' lodge of A.O.U.W. in Ukiah January 27, with 45 charter members.

The American Exchange Hotel of Navarro was destroyed by fire Monday. The hotel was owned and conducted by W. J. Biggers and was a valuable property.

Another party of Ukiahans left for the Klondike Monday, composed of Philo Handy, Carter Rhorbough, Arthur Tracy, Ed Robinson, Lewis Blodah, Ben Hayden and George Morrison.

"It is charged that W. B. A. Carter did on the first day of February, 1898, wilfully and with malice aforethought, murder high prices for wagon making and general blacksmithing."

United States Grand Jury last week returned indictments against Raymond Brown, Alex Perry, Oliver Calkins and Smith Card for selling liquor to Indians in Covelo, within the limits of the Round Valley Indian Reservation.

Harry Wright, formerly of Potter Valley, is now employed by the Philadelphia & Delaware Oil Company.

Miss Ella Hoag of Ukiah is now employed in the dressmaking parlors above the Call building in San Francisco.

13th Essay Contest Register Now Open

The preliminaries are on for the 13th annual, nationwide essay contest, sponsored by the Ladies' Auxiliary, Veterans of Foreign Wars, and now, as in the past, is open to students of any high school maintaining their classwork at the time of writing the essays.

The subject this year is "Human Rights, the Key to World Peace." Through many discussions as to subject, this was selected as the most urgent need of the world —establishment of human rights and a satisfactory peace settlement.

Melba Harding and Elise Thornhill, who are handling the contest for the local V.F.W. Auxiliary, call attention to the local prizes that are being given. The first prize will be a medal and $10 in cash and the second prize will be $5 in cash.

Fern Von Schriltz, publicity chairman for the organization, recalls how Betty Enright won the contest three years ago and went to Santa Rosa to compete in the district contest held there. Betty won $25 and a gold medal there and was eligible for the next step up.

"They say on the radio, 'It pays to be ignorant, to be dumb, to be ignorant just like me.' In this case looks like it pays to be a high school student right up on your toes," opines Mrs. Harding, and says that she and Mrs. Thornhill and Mrs. Von Schriltz can give all the information needed to get the local boys and girls to work on their writing.

The winner of the local and the district contests gets to go to the national tryout, where the prizes are $1000, $500, $250 and $100.

Pollard Will Have March Jury Trial

James Angelo Pollard, who admitted knifing to death Archie Murdock, a local Indian, during a Christmas eve jungle party along the N.W.P. right-of-way, pleaded not guilty to charges of manslaughter when arraigned in Superior court, and his trial by jury has been set for Wednesday, March 10.

Pollard's story, as told in his original statement, and repeated at his preliminary hearing before Justice W. S. Van Dyke, was one of self-defense. He claimed that Murdock attacked him with a bludgeon and had him down during the fight.

Murdock's throat was cut and his face and neck laid open by deep thrusts of a pocket knife. Pollard was arrested at Willits by police of that city four days after the killing, and for two days denied any knowledge of the matter.

Superior Judge Lilburn Gibson appointed Attorneys D. T. Bennitt and A. G. Lyon, both of Willits, to defend Pollard.

AT WILLITS INSTALLATION

A number of Ukiah Masons went to Willits Saturday night to attend a Blue Lodge installation, the number including Judge and Mrs. Lilburn Gibson, Mr. and Mrs. Nelmes Smith, Mr. and Mrs. Vern Boulware, Mr. and Mrs. George Hovey, Mr. and Mrs. Richard Borecki, Mr. and Mrs. Lloyd Bittenbender and son Bill, Mr. and Mrs. Ed James and Elmer Hopper.

BUSINESS, PLEASURE TRIP

Mr. and Mrs. Donald Hoover motored to San Francisco last week for a few days of business and pleasure. They were joined there by Mr. and Mrs. Ira Whitton, who flew down on Saturday and rode back with the Hoovers.

On the Bridle Trail at Bend, Oregon

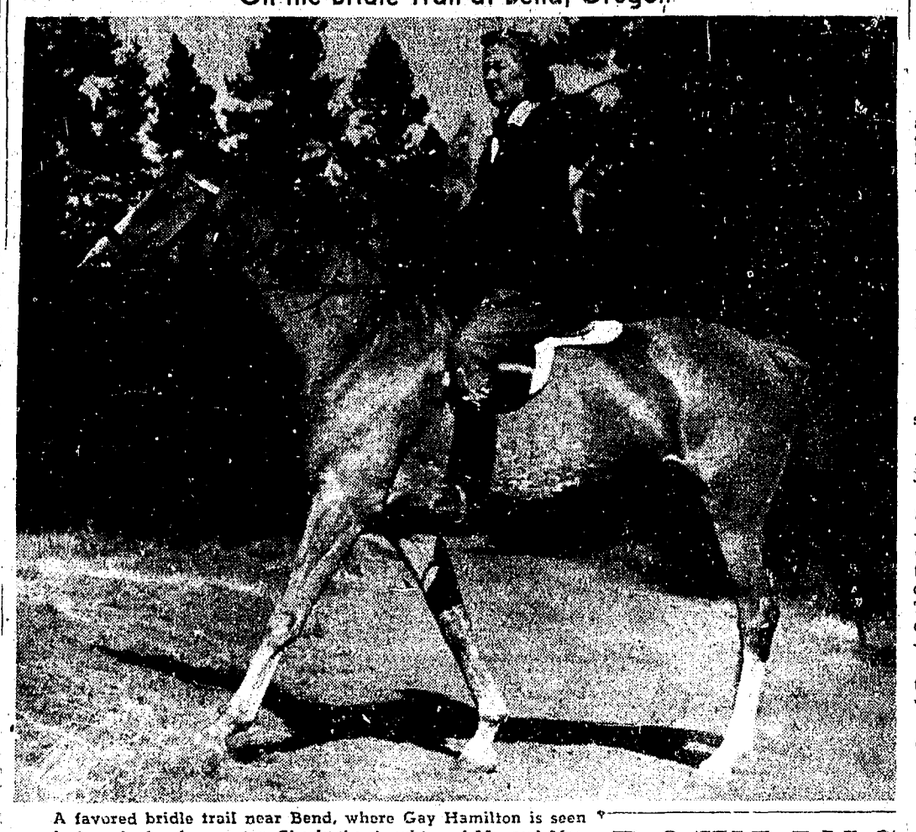

A favored bridle trail near Bend, where Gay Hamilton is seen regularly enjoying her canter. She is the daughter of Mr. and Mrs. Ralph Scott Hamilton of Bend. She is known in Ukiah, having spent some time here one summer as organization director for the Community Concert Service of New York. She is to be Mrs. Franklin W. Sandelin, Jr.

Dr. J. E. Gardner Writes From Malaya Of Condition Created By World War II

Word has been received from Dr. J. E. Gardner, now at 465 Burmah Road, Penang, Malaya, to members of the Seventh-Day Adventist church in Ukiah. It says, in part:

"Penang has changed little since we were here in 1924-36. The bombing changed the scenery a bit by removing some of the old landmarks, but there have been new buildings erected 'til you would hardly know there had been a war sweeping over the landscape.

"Nature is the same, and in the tropics it takes only a short time for vegetation to cover scars. The countryside is always beautiful and green. The birds are the same and the monkeys play in the trees as they used to.

"Our mission hospital was little damaged by the war. The bronze mosquito screening was gone, many doorknobs were torn out and the linoleum was ripped up, but the main structure was unharmed. We have been six months repairing and cleaning and remodeling, while carrying on full work.

"Our patients are mostly Chinese, but we are getting an increasing number of European patients and we have Indians and Malays and Sikhs and a few other nationalities. This gives us a good opportunity to distribute literature of all kinds and languages.

"Our downtown mission clinic did not fare as well as the hospital, during the war. Bombs dropped all around it and seriously damaged its brick walls. There are large cracks in every wall and some are leaning precariously. The inspectors have condemned the building and we will have to tear it down and rebuild as soon as we can find the money. We are hoping prices will drop, for the architect estimates a new building at present will cost $50,000. We can not wait long, for we can see new evidence that the work may close in this part of the world sooner than we anticipated.

"Anti-foreign movements are growing apace. What we do, we must do quickly. We are using the lower floor of the clinic to see out-patients every forenoon, and we have about 20 beds on the lower floor where we put in-patients, who must have surgery, or are too ill and cannot be treated as out-patients.

"We see about 50 patients each morning at the clinic. Most of these are very poor and are in sad need of medical attention. There is much tuberculosis, malaria, dysentery, skin and venereal diseases. Many children are dying from malnutrition due to the war years. It will be years before the effect of this is over.

"Beri-beri is still common. Food is very expensive and it does little good to tell these poverty-stricken people to eat good food. They just cannot afford enough to keep them nourished.

"The government is in such poor financial condition that they are not even pretending to care for the T.B. cases, of which there are 10,000 in this section.

"We are in desperate need of native workers. Our local evangelistic force is pitifully weak. We have been given one Chinese evangelist and we need six.

"The contacts we make every day should be followed up, if our medical work is to accomplish what it should in saving souls. We are hoping and praying that the Lord of the Harvest will send us more help. We are expecting Dr. George Cheng next month to join our staff.

"We must get these people under the burden, for the white man has a limited time only to remain in the Orient."

Every word of the letter is interesting. Dr. Gardner tells how they wiped out a deficit of $10,000 when they took over and came out with a good profit, which goes for more free work to the poor.

They need a hospital that will cost about $50,000, which Dr. Gardner hopes to get built, to leave for the people when he has to leave them to care for themselves. He keeps remarking on the shortness of the time of the white man in the Orient and of the need to hurry to provide facilities to leave for the destitute people.

His letter ends remembering the air of this crisp and invigorating time of the year in Ukiah, where "the leaves are praising God with a symphony of colors, and joy is all around."

In Malaya, he says, the tropical sun beats down on a lush green the year 'round. He says he hopes to hear from Ukiah friends and extends his hearty good wishes to all, in which he is joined by Mrs. Gardner.

The Seventh-Day Adventist church has extended thanks to those who so generously gave to make possible their crusade in sending doctors such as Dr. Gardner, nurses and teachers to the countries throughout the world where they are needed.

REPUBLICAN MEET IN UKIAH SUNDAY

Full Delegations From All 11 Counties Will Assemble

Full delegations of Republican central committeemen from the 11 counties of the First Congressional district, with many visiting Republicans, will be in Ukiah at the weekend to attend the Sunday luncheon and convention at the Palace Hotel and the Saturday night meeting of the executive committee, according to advices to Art Schilder, chairman of the district central committee.

Preparations are being made for 100 guests at the luncheon, preceding the business of the committee, which is to bring about the endorsement of a candidate for congress.

There will be no dearth of aspirants, and the number of avowed candidates does not augur for complete harmony of deliberations.

A meeting of the Mendocino County Republican Central Committee in Ukiah last Monday night was attended by James Adrianni, vice chairman, Norman Johnson and Frank Albertson of Fort Bragg; Earl Maize and E. E. Safford of Willits and seven members from the Ukiah vicinity

FIRE DEPARTMENT AS HOST

Sixty grade pupils of the Redwood Valley school will converge on the Ukiah Fire Department headquarters next Friday morning for their annual visit.

BOWLING

January 19, 800 League

Foggy's Service: Bartolomie, 156, 182, 189; Ottoson, 120, 141, 157; K. Williams, 188, 135, 153; Mosna, 200, 180, 126; Paladini, 164, 194, 174. Total--2523

Douglas Gas: Ivey, 146, 143, 179; Rawles, 165, 117, 147; Schultz, 193, 164, 183; Gowan, 194, 189, 176; Parducci, 152, 212, 169. Total—2521.

George's Buffer: Venturi 195, 144, 158; Bogner, 122, 146, 182; Kelley, 165, 159, 152; Rucker, 193, 145, 189; Sousa, 135, 165, 169. Total—2407.

Johnnie's Cash Market: B. Frassinello, 160, 143, 164; F. Fraga, 187, 158, 146; G. Locatella, 132, 135, 120; John Frassinello, 138, 167, 139; Joe Frassinello, 125, 125, 125. Total—2316.

January 21, 800 League

Ukiah Bowl: Womack, 132, 127, 146; Thomas, 125, 121, 179; Whitton, 162, 110, 116; Richardson, 187, 141, 160; John Doe, 153, 153, 153. Total—2165.

French-American: A. Frick, 154, 165, 160; J. Miller, 114, 145, 145; R. Sanchez, 148, 144, 155; M. King, Jr., 113, 154, 164; F. Sanchez, 141, 151, 146. Total, 2315.

Home Market: Rhoades, 142, 124, 124; Proft, 153, 130, 158; Giles, 112, 177, 108; Tuttle, 165, 135, 135; Poll-

Ukiah Elks: Harding, 157, 138, now, 146, 201, 177. Total—2189. 152; Rains, 171, 120, 134; Moschetti, 117, 154, 134; Hunt, 107, 103, 149; M. King, Sr., 133, 158, 167. Total—2144.

January 22, 600 League

Pioneer Inn: Clarke, 136, 150, 135; Manch, 128, 125, 104; Owens, 168, 167, 160; Nelson, 110, 110, 136; Vaughn, 155, 158, 139. Total—2249.

Legion: Edsall, 136, 168, 128; Piombo, 170, 162, 162; Locatelli, 135, 145, 202; McCandless, 152, 185, 152; John Doe, 124, 124, 124.

Club Calpella: Hart, 139, 145, 138; Doyle, 117, 185, 134; R. Garzini, 141, 190, 139; Barson, 149, 136, 168; L. Garzini, 135, 176, 220. Total —2452.

C.S.E.A.: McSparin, 159, 153, 169; Edwards, 166, 159, 172; Richer, 190, 145, 172; Conover, 158, 167, 152; Walden, 148, 201, 189. Total—2500.

Jan. 20—800 League

Lions Club: Parducci, 169, 192, 209; Eversole, 158, 144, 152; Busch, 159, 156, 158; Frey, 217, 190, 179; Crinella, 174, 218, 147. Total—2613.

Herb Cochrane: Wright, 131, 171, 146; Guter, 156, 187, 151; Cheever, 161, 179, 156; Banker, 171, 205, 145; Cochrane, 234, 181, 203. Handicap—44. Total—2670.

Johnnie's Market: B Frassinello, 160, 143, 164; F. Frassinello, 187, 158, 146; G. Locatelli, 132, 135, 120; J. Frassinello, 138, 167, 139; J. Frassinello, Jr., 125, 125, 125. Handicap—152. Total—2316.

George's Buffer: Venturi, 195, 144, 158; Bogner, 122, 146, 182; Kelley, 165, 159, 152; Rucher, 193, 145, 189; Sousa, 135, 165, 157. Total—2407.

Home Market: Rhoades, 142, 124, 124; Proft, 153, 130, 158; Giles, 112, 179, 108; Tuttle, 165, 135, 135; Pollnow, 146, 201, 177. Total—2189.

Elks Club: Harding, 157, 138, 152; Rains, 171, 120, 134; Moschetti, 117, 154, 134; Hunt, 107, 103, 149; M. King, Sr., 133, 158, 167. Handicap—50. Total—2144.

Jan. 21—600 League

Ukiah Bowl: Womack, 132, 127, 146; Thomas, 125, 121, 179; Whitton, 162, 110, 116; Richardson, 187, 141, 160; John Doe, 153, 153, 153. Total—2165.

French-American Cleaners: Frick, 154, 165, 160; Miller, 114, 145, 145; R. Sanchez, 148, 144, 155; King, Jr., 113, 154, 164; F. Sanchez, 141, 151, 146. Handicap—96. Total —2315.

Jan. 22—600 League

Pioneer Inn: Clarke, 136, 150, 135; Manch, 128, 125, 104; Owens, 168, 167, 160; Nelson, 110, 110, 136; Vaughn, 155, 158, 139. Handicap—166. Total—2247.

American Legion: Edsall, 136, 168, 128; Piombo, 170, 162, 162; Locatelli, 135, 145, 202; McCandless, 152, 175, 152; John Doe, 124, 124, 124. Total—2259.

Club Calpella: Hart, 139, 145, 138; Doyle, 117, 185, 134; R. Garzini, 141, 190, 139; Barson, 149, 136, 168; L. Garzini, 135, 176, 220. Handicap—140. Total—2450.

C.S.E.A.: McSparin, 159, 153, 169; Edwards, 166, 159, 172; Richer, 190, 145, 172; Conover, 158, 167, 152; Walden, 148, 201, 189. Total—2500.

Corns or Warts Removed
from Feet or Hands
No Relief — No Charge
B. ARTHUR GIBSON
120 South 2nd Street
San Jose California

Probation Officer Scott Files Report

Probation Officer A. D. Scott's annual report for his department to December 31, 1947, gives the following probation matters handled:

There are 52 adults now on probation, 50 men and two women, charged with felonies. Of misdemeanor charges there were 17 men and one woman, for a total of 0 adults now wards of the court.

In 1938 the department released two adults; one in 1939, five in 1943, one in 1944, seven in 1945, one in 1946 and 20 in 1947.

During the year there were 60 juvenile petitions filed; 49 boys and 11 girls. Of these, 29 boys and seven girls were made wards of the court; twenty boys and four girls were placed under the court's jurisdiction, but not made wards.

As of Decemebr 31 the court had 58 juvenile wards—boys and girls —and 17 under the court's jurisdiction. Of 60 cases to come before the court in 1947, 51 were delinquency and nine dependency. There was an additional 21 delinquency cases handled during 1947 —14 boys and seven girls.

Eleven cases were transferred to other counties and seven made wards of the Youth Authority.

County Paid $62,902 To Needy Last Month

Old age pensioners in Mendocino county received $59,884 for the month of December, says Charles M. Wollenberg, state director of social welfare.

The pensioners totaled 1037 and the average payment amounted to $57.75.

Payments to the needy blind in the county totaled $2029, with the recipients totaling 28 and the average per person $72.46.

ROCK CREEK BRIDGE FUND

Allocation of $6,820.53 in additional funds for construction of a bridge and approaches across Rock creek, Mendocino county was announced Thursday by the state department of public works. Cost of the project was set at $170,000

One of the largest permanent air bases in the country is located near Fairfield.

Sonoma county had 6379 farms at the last federal census.

California Last Week

The Governor: Said he could see no reason to comment on General Eisenhower's definite statement that the general would not accept the Republican nomination for president, but asserted Eisenhower "put a period" to the position he always has maintained. . . Has no idea yet on the total of the next fiscal year state budget which will be considered in March by the legislature, but commented that "it will be big enough." . . Put the utilities commission and the state department of public works on studies to see what can be done about the drought conditions and remarked the condition "points up the need for completion of the state's water conservation program". . . Said he wishes to stay "in the spirit of the constitutional amendment" as far as the budget session of the legislature is concerned, and therefore will consider nothing but real emergency matters. . . Left for Coloma to attend the gold discovery celebration in that city, where he made two speeches, one a nationwide radio talk; the other, a state-wide broadcast.

The Legislature: Continued its preparation for the budget session in March, with most legislators indicating no extraneous bills would come up. . . Interim committee meetings during the week included one on aviation problems in Sacramento.

The Departments: Corrections announced a state prison population of 9036 at the close of 1947. . . Curtis D. O'Sullivan, state adjutant general, issued a strong statement in favor of universal military training. . . Social welfare said $10,345,117 had been paid to old age pensioners in December, when 1455 were added to the rolls over the previous month. . . State highway commission added more than $7,000,000 worth of projects to the next budget. . . Utilities commission staff prepared to present its opinion on request of the telephone company for a permanent $40,000,000 rate increase. . . Allocations board granted more than $8,000,000 to impoverished school districts.

Solano county's 529,280 acres are privately owned, except for two per cent.

Convenient OVERNIGHT PULLMAN to Eureka

Our overnight train carries a standard Pullman car with lower and upper berths, two compartments and a drawing room. Comfortable reclining chair car, too. This convenient, time-saving service is available every night between San Rafael and Eureka.

Please make Pullman reservations in advance.

N·W·P
The friendly Northwestern Pacific
H. P. Dohring :: Phone 38
NWP7-60

TRAIN NOW FOR A
CAREER in AVIATION
USING MODERN EQUIPMENT INCLUDING JETS

Thorough, intensive technical training for progressive young men who are ambitious and desire to become independent and self-supporting, as quickly as possible.

• MAXIMUM TRAINING IN MINIMUM TIME •

AERONAUTICAL ENGINEERING
2 year course—modern and abreast of today's research and development.

MASTER AVIATION MECHANICS
1 year course—C. A. A. (U.S. Govt.) approved for Airplane and Engine licenses. Students may enter any Monday.

ROOM AND BOARD NOW AVAILABLE

CAL-AERO TECHNICAL INSTITUTE
GRAND CENTRAL AIR TERMINAL, GLENDALE 1, CALIF.

APPROVED FOR VETERANS

Upon graduation you are fully qualified to hold a remunerative and responsible position in the aircraft industry... forge ahead steadily and add more dollars to your pay check all the rest of your life. Established in 1929, Cal-Aero has more than 7,000 successful graduates. *Aviation is a career with a wonderful future!*

MAIL COUPON TODAY

Without obligation send full information.
☐ AERONAUTICAL ENGINEERING ☐ MASTER AVIATION MECHANICS
NAME AGE
ADDRESS
CITY ZONE
STATE
☐ Veteran ☐ Non-Veteran

W-48

WOMEN'S SOCIAL AND CLUB NEWS

Twenty-Thirtyans In Worthy Effort

Currently, the Twenty-Thirty Club's work toward accumulating a backlog of funds for their hospitalization plan takes top rating among worthy causes demanding the attention of our citizens.

The idea in brief is to raise a fund from which loans and/or gifts can be made to persons needing hospitalization and without the means.

A statement issued by the club this week says, "At the present time, and until our present county hospital setup is improved, there is no place except privately owned hospitals for those in financial straits to go. Naturally, these private hospitals cannot take too many non-paying guests and keep on a secure footing.

"The Twenty-Thirty Club does not expect to solve the whole problem, but with the proper support of the citizens a great deal can be done to help."

To make the giving more attractive, the club is offering for sale a 1948 Oldsmobile to raise money to carry on this work.

Any member of the club can give full information as to the scope of the undertaking, and the plan to finance it.

Hostess to Members Of Legion Auxiliary

Mrs. Jane Isnard was hostess to members of the American Legion Auxiliary at their Past Presidents' Parley on Tuesday, January 27, and their first meeting of the year.

During the evening they made plans for the initiation and installation of the new Hopland auxiliary members and officers on February 5, when the past presidents will officiate, with Jane Isnard, president of the district as the installing officer.

The Past Presidents' Parley has a woman veteran they have adopted as their responsibility, and they planned their monthly donation, Tuesday.

The mystery package was claimed by Bernice Faas. After the business was completed, refreshments were served as a part of the social hour. Cream puffs, fruit cake and coffee were the delicacies.

Mrs. Prudence Laviletta and Mrs. Ruth Sails will be hostesses at the next meeting.

Those enjoying Mrs. Isnard's hospitality were Mesdames Bess Eversole, Bessey Scott, Esther German, Prudence Laviletta, Ruth Sails, Anna Moore, Kyra Edwards, Lillian DeKeno, Minnie Sweeney, Elise Figone and Bernice Faas.

Christian Endeavor Has Potluck Supper

Much business was transacted at the potluck supper given by the Christian Endeavor executive union in the Ukiah Christian church January 16, with 15 officers present.

There was a pleasant hour about the table, then the committee got down to the purpose of their meeting and laid their plans for Christian Endeavor Youth Week, from January 25 to February 1.

The 6th birthday of the Endeavor is on January 31 and on that day there will be a birthday dinner of the organization at the Ukiah Christian church. There are 11 past presidents who have been issued invitations to attend the dinner.

The committee in charge of arrangements is headed by Dan Hill as chairman, with Norman Hill and Donald Browning of Lakeport, Joyce Enzler and Margie Vinson of Ukiah, assistants.

There was a preliminary discussion of the music festival to be given on March 7 at the Lakeport Presbyterian church. Mention was made of Ralph McQuaid's visitations in the union on April 16. He is the field secretary.

Breakfast Club Women Call Special Meeting

There is to be a special meeting of the Breakfast Club Auxiliary at the Municipal clubhouse, Monday, February 2. It is for all members and prospective members, and they are requested to take a pair of scissors with them. The evening is to be spent in making the decorations for the Breakfast Club party the men are giving at Southworth's February 10.

Another matter of business for the Auxiliary will be the replacement of Mrs. Lee Caster, competent secretary and active worker in the auxiliary. Due to her husband's change of residence from here to Santa Rosa, Mrs. Caster will no longer be an active member of the club.

Mrs. Charles V. Lewis, president of the Breakfast Club Auxiliary, has expressed the wish that everyone who can will attend the meeting Monday night, remembering to take their scissors and all their good ideas for promotion of the men's mid-winter dinner dance.

HOME FROM SAN FRANCISCO

Mrs. Fred Bollinger has just returned from San Francisco, where she and her children, Judy and Jimmy, were guests of her mother, Mrs. A. Bowman, for a week.

Unusual Program For BPWC Meet

Almost too late one learns why Ralph Wright, Stan Lance and Herb Thatcher were turning down all invitations for last Thursday night. It seems the boys have taken up the art of modeling clothes, their specialties being foundation garments, winter bloomers and other feminine styles.

It's difficult to describe the show they put on for the Business and Professional Women's Club, when they met in the Canton Room of the Palace Hotel last Thursday for their fun program, as each of these lovely creatures insists that the role of star performer was his.

Anyway it was said the modeling of future styles by male models proved a hilarious addition to the entertainment. And it was further reported that Gypsy Rose Lee or someone resembling her and her act received a good share of the applause.

After this the evening settled down to the bingo tables and Esther Redwine and Mrs. Helen Chaney won first and second places for their playing.

In a more serious vein, it was reported that there will be a meeting of past presidents with another committee next Wednesday evening at the home of Mrs. Mark Eglin, president of the club. The purpose of this meeting is to plan a reception in honor of the district president, Hulda Wilson of Petaluma, who is visiting here in February. The committee will also discuss plans for the district convention to be held here in April.

Credit for this unusual and enjoyable program goes to Mrs. A. L. Harris and Mrs. A. L. Tracy.

Kosmos Club Met Thursday, Jan. 27

The municipal club building was beautifully decorated with Chinese lilies and greens for the meeting of the Kosmos Club January 22. It was voted to give $15 to the "March of Dimes" for the prevention of tuberculosis.

Plans were made for overseas bundles that will be made up at the home of Mrs. Joe Elledge next Thursday afternoon. The real entertainment of the afternoon was the quiz program conducted by Mrs. Ernest Mason and Mrs. Joe Elledge. The questions were on the Bible, literature and miscellaneous questions. Most of it was serious but there was a good comedy sketch included in the miscellaneous, said to be exceptionally clever.

The prizes for this part of the program went to Mrs. J. J. McNab, Mrs. Frank Wegner, and Mrs. Mabel Richardson.

Mrs. H. R. Holmes was a guest of the club for the afternoon. Refreshments were served by Mrs. F. V. Schell, Mrs. Loren York and Mrs. J. N. Stipp.

One of the recent activities of the club almost overlooked was the pictures called for by the California Federated News. It is highlighting the San Francisco district in the next issue and the Kosmos Club is in that district. It is the mouthpiece of the California Federation of Women's Clubs.

Ukiah Lodge Members At Willits Installation

A big representation of Ukiah Masons chartered a bus last Saturday, January 24 and went to the installation of officers of F.&A.M. Lodge 365 in Willits.

It started with a dinner of baked ham and all the trimmings prepared and served by members of the Eastern Star, assisted by Jobs Daughters. Judge Lilburn Gibson was master of ceremonies at the dinner.

Elmer Hopper was the installing officer and presented a fine program for the serious installation. Miss Heckendorf sang during the installation, and there were several inspiring talks made by the various members.

Officers installed were George Jamieson, worshipful master; Edgar Heckendorf, senior warden; Charles Zenall, junior warden; Alvin Koster, senior deacon; R. C. J. Ritschel, treasurer; A. B. Guslander, secretary; A. R. Archer, chaplain; W. D. Ford, senior steward; Glenn Yokum, junior steward; A. E. Staneart, marshal, and Bart Ducker, tyler.

CARLA DAUBENECK IS HONOR GUEST

January 19 was a very important day for Carla Daubeneck, for she was the guest of honor at a luncheon party given in honor of her 6th birthday, by her mother, Mrs. Carl Daubeneck.

It was a business day as all of the young guests were busy in school that day with their first grade studies. But Mrs. Daubeneck called for the children at school, served them luncheon and returned them to school on time.

The guests to wish Carla many happy birthdays were Judy and Fanny Davis, Harriett Rogers, Virginia Bechtel, Catherine Henrich, Shirley Simpson, Betty Kinman and Evelyn Longstaff.

Iowa Newlyweds Were Here On Honeymoon

Mr. and Mrs. William Rannells of Dunlap, Iowa, were visitors to Potter Valley last October 18, at the homes of his uncle, Fred Crow, and aunt, Mrs. Effie Crittingham. They were on their honeymoon and from here went to San Diego. Rannells is an Iowa farmer and his bride was a Dunlap beauty operator. They were married October 12, and their visit was a surprise to their relatives.

Discovery of Gold In California Program Memoriam to Departed

Discovery of gold in California a century ago was the excuse, and a good one, for the subject and decorations for the celebration of the Saturday Afternoon Club's 44th anniversary at the clubhouse Saturday, January 24.

At this time the past presidents of the club were honored. As they arrived they were escorted to their special seats of honor by Miss Betty Farnsworth and Miss Jeannette Garzini, looking lovely in their afternoon tea gowns. Souvenirs for the past presidents were miniature sand pans with gold nuggets.

The club was beautifully decorated with acacia and gold leaves. There was a table by the fireplace that attracted much favorable comment. It was spread with a lace cloth, gold leaves, tapers and a big gold and white angel food birthday cake made and decorated by one of the members.

There was a short business meeting at which Mrs. Richard Rittger was elected to membership. Then the meeting was turned over to Mrs. Nelmes Smith, who read a poem appropriate to the occasion, and introduced her entertainers, the first of whom was William Martinez.

He gave two fitting readings, "The Luck of Roaring Camp" by Bret Harte, and "Plain Language by Truthful James" by Mark Twain.

Gene Corbett was the next on the program with some hearty songs of that day such as "Oh Susanna," "Sweet Betsy from Pike," and "Oh, My Darling Clementine." He was accompanied on the piano by Mrs. Clair Holliday.

Mrs. Nelmes Smith then gave a good account of the history of the discovery of gold.

A ceremony of seating the guests, placing one past president at each of the small tables, followed the formal program. The tables were attractively set with gold place mats, and a candle in the center of each table. Each guests was served an individual cake with an unlighted candle.

Just before eating everyone was asked to stand and pay tribute to the departed members of the club, and as the memoriam was read, each guest lighted the candle on her cake. It was an impressive and serious moment in a joyful afternoon, making it quite complete.

The past presidents attending were Miss Florence Owens, Mesdames W. D. L. Held, Olive Busch, Lorena B. Stout, Ida L. Brown, Louise Bernhard, M. A. Eglin, E. C. Purdy, Lon Gibson, J. H. Hansen, J. M. Brazier, William Bromley, V. C. McClure, W. L. Holzhauser, R. R. Byrnes, Louis Hoffman, R. R. Ingels, Guy Redwine, A. A. Smith, J. A. Jamison, and Miss Grace Toles.

The hostess committee included Mrs. J. D. Branson, chairman, Mesdames T. Gouge, R. O. Foster, H. Singley, W. Crawford, F. Wilson, B. Broaddus and Miss Daisy Rogers, beautiful in their formal afternoon attire.

Elmer Purdy Tells How To Grow Perennials

Perennials and perennial borders was the subject of Elmer Purdy's talk before the Ukiah Garden Club at their meeting at Municipal clubhouse Thursday evening.

He had many fine suggestions to offer regarding the planting and care of perennials. He mentioned that too many people crowd their plants, forgetting the need of the plants to breathe the air and feel the sunlight.

Then he called attention to a need for conformation of borders, of the proper soil preparation for the plants, and he advised the use of plants that attain various heights. He went into color harmony as a vital part of all gardening.

He had a list of the perennials that grow well in Ukiah and a mimeographed copy is being made so that those who wish to may have a copy.

Purdy's program was greatly enjoyed by those present. The club was gay with bouquets of Oregon grape and acacia arranged by Mrs. Werner Holzhauser.

There are two meetings of importance in the near future, one an afternoon meeting with Mrs. Vernon Ruddick of Talmage, February 11, when Mrs. Martha Phillips of Petaluma will be the guest speaker. She will discuss plants and ferns for shady places.

Thursday, February 26, the meeting will be in the evening at Municipal clubhouse. Mr. and Mrs. Clyde Von Grafen of Santa Rosa will show some of their choice camellias and tell about growing and caring for them.

Douglas Crane Has Sixth Birthday Party

Dougals Crane was honor guest Saturday at a party given by his mother, Mrs. Frank Crane, on the occasion of his sixth birthday. He and 18 of his friends were treated to movies in the afternoon at the Ukiah grammar school.

The next part of the party took place at the Maple Cafe, where Douglas and his friends had the privilege of ordering anything they wanted to eat. Some of them wanted milk shakes, two times around, but no matter what it was it was theirs upon order.

Mrs. Crane had made circus cookies, all gaily iced in color, as souvenirs and these went over big. Mrs. Crane was assisted in calling for and delivering the children by Mrs. James B. Massengill, Mrs. Ralph Rains and Mrs. Fred Welsh.

The guests who were there to enjoy the afternoon with Douglas and watch him open his many beautiful gifts were Igor Zbitnoff, Bryan Bonnifield, Richard Rains, Margaret and Carol McConnell, Michael Ray, Nancy Massengill, Carol Meyer, Jimmy Larson, Ronnie Kessinger, Marjorie and Margaret Frohn, Barbara Welsh, Wesley Nissen, Raymond Baldwin. Those who were ill and could not come were Patty Matthews, Wanda Freese, Marilyn Watkins, Larry Brown, Merlin Sawyer, Provian Frassinello, Georgia and Sandra Seward.

Mr. and Mrs. Robert Gilley and their daughter Louise were guests of their parents, Mr. and Mrs. W. J. Broaddus last weekend.

Mrs. Ella Leonard Visits Sister Here

Mrs. Ella Leonard of Ashland, Oregon, has been in Ukiah since January 13, at the home of her sister, Mrs. Mary Williams of Ford street, who was 93 years of age on February 22, and has been ill.

Mrs. Leonard was Ella Hollingsworth and was born in Ukiah and lived here until 1909. She is the wife of Foncy Leonard, a blacksmith who was associated with Tom Charlton and later with his son, the late Lou Charlton, in the blacksmithing business in Ukiah. Mr. Leonard is still engaged at his trade and is shoeing horses at Ashland.

Mrs. Leonard is the aunt of Louella Williams, Mrs. Edna Smith, Mrs. Karl Holzhauser, all of Ukiah, and Mrs. Alma Rawles of Redwood Valley. She is Fred Orr's great-aunt. She has done considerable writing, upon varied topics, and still contributes to Ashland papers.

MIDWINTER FROLIC FOR BREAKFAST CLUB

The Breakfast Club has taken over Southworth's Inn for their mind-winter dinner dance Tuesday, February 10 at 7:30 p.m. It is to be a semi-formal affair and the motif of decorations and games will be Valentine.

Ninety tickets have been printed and these will be sold to members only, until the last day in January, after that any tickets left will be sold to friends of the members who would like to go.

Oliver Pacini's Riffs will furnish the music for the dancing. Wives of the club members have agreed to take charge of the decorations. Attention is called to the fact that several card tables will be set up for those who prefer games.

JOBS DAUGHTERS WILL NOT MEET

The meeting of Jobs Daughters that was to have taken place Monday night has been postponed on account of the health measure to prevent the spread of typhoid fever. Plans were to have been made for a dinner dance for Valentine's day, but this, too, becomes uncertain. The girls feel confident that all of those typhus shots they have taken at high school the past few days will clear the way for everyone's normal activities to be renewed, and that upon the arrival of Valentine's day the dance will blossom into reality.

MRS. BERT A. RAINS HAS DINNER PARTY

Mrs. Bert A. Rains was hostess at a dinner party January 19 in honor of Mrs. A. Garaventa's birthday. After dinner an enjoyable evening was spent playing cards. Those with high scores were Mrs. Edith Caya, Mrs. Mary Garaventa, and Walter Caya. Guests joining the hosts in wishing Mrs. Garaventa many returns of the day were Messrs. and Mesdames Henry Smith, Walter Caya, Floyd Ross and Joseph Figone, Arnold and Robert Rains.

INFORMAL TEA FOR MRS. JOHN TAYLOR

Mrs. Hugh A. Haskell was hostess at an informal tea, given in honor of Mrs. John Taylor of Grand Rapids, Michigan, who is visiting her sons, Robert and James Jardine. Mrs. Haskell's guests were Mrs. Taylor, Mrs. James Jardine, Mrs. Frank Phelan, Mrs. Frank Brennan, Mrs. Alex Tregoning, Mrs. Margaret Sells, Mrs. Henry Spurr and Mrs. James Massengill.

Sandelin-Hamilton Valentine Wedding

Invitations have been received from Mr. and Mrs. Ralph Scott Hamilton of Bend, Oregon, to the marriage of their daughter Gay to Franklin Walter Sandelin on February 14 at Trinity Episcopal church.

Sandelin is perhaps better known as "Terry," popular member of Ukiah's younger set, and son of Mr. and Mrs. Walter Sandelin.

LAKE-MENDO MILK REPORT

Total distribution of fluid milk for the Mendocino-Lake marketing area for October was 2133 gallons, the California crop and livestock reporting service announces. An increase of 9.22 per cent over the same month in 1946 was indicated. Average daily consumption of milk fat was 833 pounds for the area.

FLAMEPROOF CONTRACTS

Fire Chief Al Bechtol suggests that residents of the city who have flameproofing jobs to be done contact the fire department before contracting with any of the agents who visit them. As yet, Bechtol says, none of the flameproofing concerns have been approved by the state fire marshal.

Lee Grabel, Sleight-of-Hand Artist, In P.-T.A. Benefit at High School

"The time for our annual benefit show has arrived," Mrs. Fred Stevens says, "and this year we have obtained Lee Grabel for the night of February 5; 8 p.m. is the time, Ukiah high school auditorium is the place. We hope to raise enough money to fill out our needs and we hope you will remember we are establishing our ticket sales booths in front of J. C. Penney's store, beginning January 29, and staying to the date of the show."

Lee Grabel is a prestidigitator. He is an illusionist. He is a magician. He has a fine reputation throughout the country for his performances.

In his program scheduled for the high school auditorium, he will have many of the same selections he presented for two seasons at the World's Fair, Treasure Island.

News digests quote Edgar Bergen as having said, "Some of the best magic I've ever encountered" when he saw Grabel's show at the Plaza Theater in Palm Springs.

He is quoted as saying, "Do not believe all you see," as there are things innumerable in heaven and earth you had not dreamed of in your philosophy.

It is said Grabel is intensely interested in magic in connection with psychiatry and the effect magic offers in the cure of mentally sick patients. Magic that baffles the doctor may win the confidence of the baffled patient.

Magic is a broad term which Grabel sees in all its aspects and applications, says Mrs. Stevens, and she hopes everyone will take advantage of the opportunity the grammar school P.-T.A. offers to see him on the stage of the Ukiah high school auditorium. He will give a show for the pupils in the morning and the one at 8 p.m., February 5, for everyone.

Mrs. Stevens concludes her remarks with the request to buy your tickets from the booths in front of Penney's department store on School street.

SHE IS COUNTY'S OLDEST RESIDENT

Mrs. Alice D. Fritts celebrated her 97th birthday on January 24. She claims the honor of being the oldest resident of Lake county, where she has lived for the past 40 years, in the town of Finley.

Mrs. Fritts is the mother of Mrs. S. S. Blankenship of Ukiah. Mr. and Mrs. Blankenship, their son-in-law and daughter, Mr. and Mrs. Marvin Romer and their children with Mrs. Ida Romer motored to Finley to pay tribute to Mrs. Fritts on Sunday afternoon. They went laden with gifts and flowers, making special mention of a bouquet of violets picked from their own garden.

Mrs. Fritts received many cards and messages, but two of the most treasured were from her grandson, Jewell A. Blankenship in Japan and her granddaughter, Mrs. Ben Sharp, also of Japan.

Mrs. Fritts has eight daughters from the ages of 57 to 81, all of whom are living and active in the same clubs and organizations of which she has been a member, mainly the Methodist church, Daughters of the American Revolution and W.C.T.U.

Mrs. Fritts now makes her home with her son and daughter, Martin A. Fritts and Miss Olive A. Fritts, of Finley.

Royal Arch Degree Conferred On Two

The Royal Arch degree was conferred on Stanley Lance and Bill Rieter Tuesday, January 20, at the meeting of Royal Arch Chapter No. 53.

The work was carried out by Dick Mazzoni, high priest, assisted by junior past high priest, Nelson Brown of Sebastopol, and high priest, Dick Robinson of Santa Rosa.

There were about 40 present for the Italian dinner and initiation that followed, with representatives from Santa Rosa, Sebastopol, Kansas City and Maine.

The men announced a joint installation with the Knights Templar at Masonic Temple, February 5, starting with a dinner at 6:30.

The installation is open to members of the two orders only.

POMO SHRINE CLUB AT PIONEER INN

Approximately 50 members of the Pomo Shrine Club, from Mendocino and Lake counties, gathered at the Pioneer Inn in Potter Valley Thursday evening for their regular monthly meeting and to participate in a most delicious turkey dinner prepared by those famous Potter Valley ladies who always more than live up to their reputation as being some of the finest cooks in the world.

The assemblage was enlivened by the music of Oliver Pacini and his accordion and the proper application of camel's milk.

This was the first time the Shriners had visited the new Pioneer Inn and they were greatly impressed by the new building and appointments installed by the owners, Stan Norton and Knowles Emerson, who proved to be delightful hosts as usual.

Episcopal Guild Met Last Friday

There was a fine meeting of the women of Episcopal Guild at Guild hall Friday night, when Mrs. Ida Davis and Mrs. Harry Mercer were hostesses.

R. G. Witt reviewed his visit to Santa Rosa, where he saw some fine exhibitions of visual education as it is being used in church instruction in the Sunday school and other units of the church. He also gave an account of the Bishop's visit from Nevada. He is expected in Ukiah soon.

Mrs. R. G. Witt continued the meditations which she has been reading as the devotional.

Entertains With Bridge Party for Mason Wives

Mrs. E. H. Barker was hostess, Thursday, to members of the monthly bridge club, made up of the wives of Masons. Awards for highest scores were made to Mrs. A. T. Bradley, Mrs. Verne Boulware and Mrs. George Hovey. Delicious refreshments were served at the close of the games.

ELLEN FULLER CAME HOME

Mr. and Mrs. Irving Brazier were delighted to have as callers last week, Mr. and Mrs. David Klein of Troy, New York. Mrs Klein was Ellen Fuller, the daughter of Mr. and Mrs. Morris Fuller of Ukiah. It had been seven years since Mrs. Klein had been here. The Kleins also called on Mr. and Mrs. Mark Carpenter.

VISIT THEIR COAST RANCH

Mr. and Mrs. Al Tregoning have gone to their ranch home near Fort Bragg for the weekend. They will be joined by Mr. and Mrs. Hugh Haskell for late Saturday and Sunday.

Camp Fire news shows the girls of Odako busy at their club house in the garden of Mrs. Paul Sikora. Mrs. Sikora entertained the girls at their meeting on January 14, by showing them her foreign dolls, of which she has a superior collection. She was dressed in a Czecho-Slovakian costume and her daughter, Marlen was dressed as a Slav. Eloise Spurr wore an Algerian costume. After the entertaining talk on dolls the girls sang, then Mrs. A. J. Whitney served a cake which she had baked for the girls.

On January 21, the Odako group voted to send $5 to the Camp Fire building fund in New York City. They talked about the newspaper they had started plans for, the previous Wednesday. Then they elected officers. They were Marlen Sikora, president, Rhodean Collette, vice president, Mary Viarengo, secretary-treasurer, and Angie Riva was named seregant-at-arms.

Betty George read some of the articles for the newspaper and they closed the day with songs.

The Sunshine Bluebirds, a group of third graders in Camp Fire work, have been meeting for about a year, with this as their first public hearing. They report that at their meeting in the Municipal clubhouse last Friday they had their first election of officers. They were Michelle Sikora, president, Emily Turula, secretary and Judy Webb, treasurer. The leaders for this group are Mrs. F. Carpenter and Mrs. Robert Frohn.

CHAS. KASCH
Attorney and Counselor at Law
Odd Fellows Building
North State St. Ukiah, Calif.

Golden State Hotel
SAN FRANCISCO'S
Powell Street at Ellis
In the Hub — But Out of the Hub-bub
Choice of Outside-Inside Rooms
—: WITH BATH :—
Single $2.00 — Double $2.50
—: WITHOUT BATH :—
Single $1.50 — Double $2.00
Lem Shibley

WIRE AHEAD for Better Living
BETTER LIGHTING
BETTER HEATING
MANY NEW APPLIANCES
ADEQUATE WIRING Certified
Be Prepared
for greater electrical conveniences

Think back to the home or homes you have lived in, the past ten years. Remember the inconvenience of house-wiring from lights that blinked when the refrigerator went on, or the wires you strung along the floor to connect a lamp or clock; or the fuses that blew out when you connected the iron? By spending very little extra money on ADEQUATE WIRING...all these things could have been avoided.

Give Adequate Wiring the place it should have in your home. Plan ahead for the many new home appliances, for better lighting, for television, by wiring ahead for modern Electriliving. Carefully check over wiring plans when you remodel or build and make sure the house-wiring has these essentials:

1. Plenty of plug-in outlets
2. Plenty of light switches properly placed
3. Wires that are large enough (at least number 12 wire) to supply full power to all the appliances that will be used during the lifetime of your home.

See your electrical contractor or

SUPPORT THE MARINE RESERVE DRIVE

P·G·and·E·
PACIFIC GAS AND ELECTRIC COMPANY
102-W-148

★ Anderson Valley News

PHILO, Jan. 24—Claude Presley, who had his leg amputated last week, is reported to be doing nicely and will be home from Ukiah soon. Coy Smith of Boonville is officiating constable in Mr. Presley's place.

Newton Beebe of Ornbaun valley is recovering this week from an injured finger which he hurt while running a buzz saw at the Bradford ranch, January 17. His finger got caught in the saw.

Word was received this week that Mrs. Alta Johnson was injured in an automobile accident. Mrs. Johnson was accompanying Mr. and Mrs. Ernie Harris to see her daughter near Woodland when the car failed to make a curve. She is now at her daughters home and is getting better. Reports were that she had minor injuries and that her pelvis bone may be broken.

Another sale was made this week when the Wilson Cooks of Boonville sold their home to Clyde McPhee. The Cooks are planning a trip to Florida and on their return, they plan to settle in Ukiah. The Cook home is the house formerly owned by the Tom O'Hanlon's who sold it last year. It is south of Boonville at the corner of the road to the Rossi ranch.

Friends and relatives were saddened to hear of the death of Ao Stornetta of Point Arena, who passed away January 17. The Boonville Lodge was closed while the owners, the Clarence Galletti's, attended the funeral. Mr. Galetti was a nephew. Other relatives from the valley who attended the final rites were Mr. and Mrs. Mann. Mrs. Mann is a daughter of Mr. Stornetta. The funeral took place at the St. Aloysius Catholic church in Point Arena and a Rosary was recited at the Stornetta residence. Services were held by Father Leopold O'Riordan.

Faye Daley, who is recovering from a broken leg, had the cast taken off January 13 at the Fort Bragg hospital. He is now walking with a cane.

Bill Maddux, who was injured in an auto crash Sunday night, returned home from the Healdsburg hospital Wednesday. His wife motored down to Healdsburg for him. Bill had a narrow escape, as he suffered a severe loss of blood before he could get to a hospital and 25 stitches were taken on his head. He is recovering nicely.

Mr. and Mrs. Harold Hess of Boonville visited Mr. Hess' father in a San Francisco hospital last weekend.

Mr. and Mrs. Warren Ingram and children and Rea and Alva Ingram motored to Cummings Sunday to attend the birthday celebration of Traffic Officer Everett Ingram. Many friends and relatives dropped in during the day to extend best wishes. Everett is the son of Alva Ingram of Navarro and is a brother to Warren and Rea Ingram.

Mr. and Mrs. Romosset and family were guests last weekend of Mrs. Hazel Nobles of Boonville. Mrs. Romosset is Mrs. Nobles' daughter and friends will remember her as Helen Nobles. Mr. and Mrs. Romosset reside in Richmond.

Mrs. D. P. Lawson of Boonville returned January 15 from Eureka where she attended the wedding of her only grandson, Robert Slotte, to Mary Lou De Mille of Eureka. They were married January 4 at the First Baptist church by Rev. R. R. Pulliam. They are now on a trip to Missouri and Nebraska and will visit the bride's family. Robert Slotte is the son of Mr. and Mrs. John Slotte and his bride is the daughter of Mr. and Mrs. R. R. De Mille of Eureka.

Two engagements were announced at Christmas time to the friends of happy couples. Betty Smith announced her engagement to Guido Pronsolino. Betty is the daughter of Mr. and Mrs. Coy Smith of Boonville and Guido is the son of Mr. and Mrs. Pronsolino of Philo. The young people attended the local high school. Another engagement of interest is that of Thelma Solatino and John Pinole. Thelma is the daughter of Mr. and Mrs. Pete Solatino of Boonville and John is the son of Mr. and Mrs. John Pinoli of Philo.

Hope McPhee spent the weekend with relatives in Boonville. Hope, who graduated from the local high school last year, is now attending a beautly school in Oakland.

A farewell party was given Saturday night for the Weldon Weavers, who left Monday for their new home in Canby. A farewell gift of a handsome pressure cooker was presented. Those who attended the party were Mr. and Mrs. Burt Rowley, Mr. and Mrs. Veryl Baxter, Mr. and Mrs. John Strickland, and Mr. and Mrs. Robert Rawles.

Another family that was welcomed into the valley this week is Mr. and Mrs. Howard Winsor of Woodland and their baby daughter Nancy. Mrs. Winsor is the sister of Mrs. McIntosh of Boonville. Mr. Winsor and B. F. McIntost are leasing the hardware store south of Boonville from Bill Hanson, and will operate it jointly.

Mr. Fisher of Boonville has leased the Boonville Bakery from LaVerne Presley and is now operating it as the Valley Bakery. He advertises breads, doughnuts, rolls, cookies, cakes and pies, as well as special cakes on order. LaVerne Presley is still operating his bakery route through the valley.

Miss Rawles, grammar school teacher, has moved from the auto court and will board with Mrs. Marie Tarwater of Boonville. Miss Rawles is fortunate, as places to board and room are very scarce in the valley.

Mr. and Mrs. Porter Willis and baby son are now home from a visit in San Luis Obispo, where they were guests of Mrs. Willis' parents. While there they extended their stay, as Mrs. Willis' father became ill and Porter stayed to help with the ranch work.

Mr. and Mrs. John Holman of San Francisco were weekend guests of Mr. and Mrs. Arthur Gowan. Mrs. Gowan and Mr. Holman are brother and sister.

Mrs. Eva Ornbaun of Elk was a guest of Mrs. Millie Brown of Philo for a few days last week. The two ladies are sisters.

A leap year dance will be held February 29 at Grange hall, which is sponsored by the Parent-Teachers Association.

A March of Dimes dance will be held January 31, sponsored by the March of Dimes committee. Those on the committee are Herb Lambert, Mervyn Perkins of Boonville. The committee is asking for chicken donations as they plan to have chicken fricassee and hot biscuits for the supper. Donations (and all chickens should be dressed) can be turned in at Tindall's Market at Boonville. The Urbanites will play for the dance. This music is very popular. All proceeds from the dance will go toward the March of Dimes fund, which is instrumental in saving so many lives from polio.

James Gowan, who suffered a severe leg wound a week ago while chopping a log, is reported to be improved. While he was chopping a piece of steel flew off the wedge and lodged in his leg, causing severe bleeding. He is being treated by Dr. Powell of Boonville.

The Future Farmers of America are working hard this year to complete their project record books. Some of the more successful projects are as follows: Bob Canivari, an oat and vetch field, general farming, and also some purebred Romney sheep; Neil Bacci, the most all around project, with nearly everything, including cattle, horses, sheep, pigs, poultry, rabbits and general farming; Donald Pardini, the best purebred project, with 15 head of purebred Corriedale sheep; Floyd Johnson, the most extensive project, with 35 head of grade sheep; Clyde Paul, the most accurately kept record for his project of poultry. Hoyt Ross showed an income of nearly $500 for his poultry and additional labor. Dan Lawson operated a very thrifty poultry project of New Hampshire Reds. Wesley Farrel started out with a good number of chicks, but had bad luck and lost a few. Bob Paul had the only swine project and with feed high still did very well, and supplied his family with pork. Neil Bacci is making good progress on his trailer. He has the sides, uprights and the bracing nearly completed for the saddle compartment. Don Lawson, Bob Paul, Tom Burger, Donald Snow and Arthur Knight have repaired about 15 folding chairs for the school. This report shows that the Future Farmers are attempting and completing many worthwhile undertakings.

Point Arena

POINT ARENA, Jan. 27.—Mrs. Royal Distolle was visited by Mrs. Frances Abramson, formerly Frances Musso.

Byron Roberts was here visiting his family over the weekend.

John Westfall went to Sacramento Sunday night, where he will remain for a week to attend the district council meeting.

Nancy Beebe spent the weekend in Petaluma visiting her uncle, David King.

Miss Judy Giacomini, Jack Gillmore, and Alfred Phillips have a 2-week vacation which will be spent here.

Mr. and Mrs. Herbert Peterson spent a day in Fort Bragg taking care of business and visiting friends.

Jimmy McNamee and George Myland left Friday morning for the meeting at Stinson Beach where the shoreline highway was discussed.

Nickie Ciapusci, who has moved to Fort Bragg, was in Point Arena visiting friends over the weekend.

James T. Morrison recently purchased a Porterfield plane from a private party in San Francisco.

Dick Spense, one of our local coast guards, spent the last week in San Francisco.

Mrs. H. E. Ekland's son, Ted Fagan, and his friend, Bob Bennett, came over from Boonville and visited at the Ekland home Friday night.

Mr. and Mrs. E. E. Titus and son spent the weekend at their home at Mountain View. They recently built a tennis court and swimming pool there.

Mr. and Mrs. Jack McKerlie and Gus Hoffman were at Ukiah last Thursday.

Mrs. Betty Evans of the Busy Bee returned last week from a vacation trip into Southern California, Mexico and Arizona.

at the COURT HOUSE

JANUARY 20

Civil

James I. Hurt vs. Raymond Polsley. On motion of counsel for defendant motion for new trial dismissed.

B. W. Magruder vs. Kelly Cox. Motion for continuance granted, trial date of January 21 set aside and matter placed at end of civil active list to be reset.

Redwood Empire Production Credit Association vs. Forrest McDonald. Plaintiff granted judgment as prayed and sheriff appointed to make sale of mortgaged property.

Ruby P. Redemeyer vs. Whitney H. Redemeyer. Trial date vacated and dropped from calendar.

Thomas R. Windus vs. Sequoia Mill & Lumber Co. Further trial had, and to be submitted on briefs.

JANUARY 21

Estate Charles R. Perkins, deceased. Third account approved and settled.

Hattie Thurston vs. Austin N. Rawles et al. Judgment for defendants. Defendants will prepare findings; plea for attorney fees denied.

Beulah Bottani vs. Brun Botti. Plaintiff granted interlocutory decree of divorce on ground of extreme cruelty. Defendant granted $150, plaintiff granted remainder of community property.

People vs. J. P. Mahan. Requirements of probation fulfilled. Case dismissed.

JANUARY 22

W. E. Gilbert vs. Northern Woods Products Co. Trial date of April 6 vacated.

Peopel vs. Kenneth Arnold, defendant. Arraigned on charge of misdemeanor, entered plea of guilty and applied for probation. Referred to probation officer for report February 6, and defendant released on own recognizance.

JANUARY 23

Probate

Estate Charles Herbert Whittaker, deceased. Decree no inheritance tax due.

Termination life estate Wade T. Cook, deceased. Same order.

Estate Henry Gamble, deceased. Administratrix discharged.

Estate Wiley English, deceased. Decree of due notice to creditors.

Estate William S. Spangle, deceased. C. M. Mannon appointed appraiser.

Estate Inez Leek Phelps, deceased. Accounting continued to February 6.

Guardianship Gordon Paul Sherman, minor. Final account approved, guardian discharged.

Estate George Thomas Riggs, deceased. Accounting continued to February 30.

Estate Tillie Daum, deceased. Accounting dropped.

Estate Hjalmar Manner, deceased. Sale of real property confirmed to Theodore Williams for $500.

Termination Life Estate Wade T. Cook, deceased. Decree that Wade T. Cook died October 24, 1947.

Adoption Maria Anne Schons, minor. Petition for adoption continued to February 6.

Determination of identity T. S. Nurim and T. S. Nurmi. Decree that T. S. Nurim and T. S. Nurmi are one and the same person.

Civil

Matter of Calendar January 30, 1948, continued to February 6.

Emma Bassett vs. Lewis L. Bassett. Plaintiff granted interlocutory decree of divorce on ground of extreme cruelty, and 10-acre tract of land, together with all improvements thereon, household furniture and equipment. Defendant granted 12 acres of unimproved land, all horses, trailers and cattle, and business equipment. Defendant to pay plaintiff $100 a month for six months, then $75 a month for five years or until she is remarried. If plaintiff sells home for $12,500 or more, payments provided for shall cease.

Charles Presley vs. Ukiah Pine Lumber Co. Demurrer overruled and defendant given 10 days after notice to answer. Notice waived.

Lawrence Ware vs. Charles Van Vlake et al. Demurrer overruled. Defendant given 10 days after notice to answer.

Wilbur Anderson vs. Eugene M. Couey et al. Trial date of January 26 vacated. Matter dropped from calendar.

Ukiah Pine Lumber Co. vs. Joseph Van Antwerp. Trial date of March 4 vacated. Reset for trial March 25.

Arch Burke vs. Charles Lyons. Trial date of March 10 vacated. Placed on calendar February 6 to be reset.

George V. Johnson et al vs C. F. Conkey. Demurrer to second amended complaint argued and submitted.

Frank R. Howard Memorial Hospital vs. Ogle Brown et ux. Motion for summary judgment argued and submitted.

Beulah G. Hill vs. Robert H. Hill. Continued to February 13 for trial.

E. R. Elliott et ux vs. California Lumber Co. et al. Hearing on petition to determine title to property claimed by third party. To be submitted on authorities.

Phoenix Construction Co. vs. Dorwin F. Holliday et al. Demurrer to amended complaint continued to February 6.

Carley Fern Strawbridge vs. George E. Strawbridge. Plaintiff granted interlocutory decree of divorce on round of extreme cruelty. Custody of minor child awarded to plaintiff, defendant to pay $20 per month for child's support.

Sam C. Hanna vs. P.G.&E. Co. et al. Motion for change of venue made and argued. Case transferred from County of Mendocino to County of Santa Clara.

Dorothia Lutz vs. Clyde Harless Lutz. Plaintiff granted interlocutory decree of divorce on ground of extreme cruelty. All community property awarded to plaintiff.

Lillian J. Montgomery vs. William C. Montgomery. Demurrer continued to February 6 by stipulation.

Vivian De Spain vs. George R. De Spain. Plaintiff granted decree of annulment.

Criminal

Matter of Sam Vukovich, habeas corpus. Continued to February 6.

People vs. Pete Farina. Jury drawn returnable February 2.

People vs. Bruno Bottani. Defendant pleaded not guilty. Set for trial February 18. Jury to be drawn February 6.

People vs. George Q. Baker. Defendant pleaded not guilty to counts one and two of the information. Set for trial March 3; jury to be drawn February 20.

People vs. James A. Pollard, D. T. Bennitt and A. G. Lyon appointed as counsel for defendant. Defendant entered plea of not guilty to information. Set for trial March 10. Jury to be drawn February 27.

REDWOOD VALLEY

REDWOOD VALLEY, Jan. 24—Mrs. Emil Poma was recently made happy with a visit from the family of her oldest sister, Mrs. Geneva Kushman of South Dakota. The sisters had not seen each other for 23 years. Mrs. Kushman has four sons and two daughters and the family, with the exception of a married daughter in Dakota and a son, who is a civil engineer in Alaska, will reside in Napa. Mrs. Kushman has three other sisters, Mrs. Ida Nelson, Mrs. Emma McFarland and Mrs. Brown, who also reside in Napa.

Mr. and Mrs. Henry Winsby and son Don of Yountville were visitors at the John Snider home at Laughlin Sunday. Mrs. Winsby and Mrs. Snider are cousins.

E. C. Rawles left Sunday for Santa Rosa for a visit with his son, E. C. Rawles, Jr., and family.

Those who attended the P.-T.A. in Potter Valley on Thursday were Mrs. J. Lee Smith, Mrs. T. D. Rawles, Mrs. R. Hansohn, Mrs. L. Reece, Mrs. A. Ford and Mrs. R. Yarbrough. Mrs. Rawles, president of the Redwood Valley unit, reported a large turnout and a fine program.

An unusually large number of P.-T.A. members were on hand Friday night to hear John W. Taylor, county superintendent of schools, whose talk dealt largely with the advancement, during the past 12 years, in the educational training of pupils, and in the different phases which have been introduced in the school curriculum. He specified the consolidation of a number of schools throughout the county. Mr. Oaks reported on the budgeting plan of the school trustees and its disbursements. Following the program refreshments were served.

The birthday of Mrs. E. Patterson was remembered by a group of her friends, who gathered at the home of Mrs. Frank Reed for a potluck dinner. It proved to be a complete surprise. Those who enjoyed the anniversary with her were Messrs. and Mesdames Frank Reed, H. Tuttle, T. D. Rawles, R. Hansohn, Earl Lindley and son Dale, Paul Engalls, Mrs. Helen Scholl, Mrs. A. G. Benson and the honoree, Mrs. Patterson, and Mr. Patterson.

Famous Passion Play Film Comes to Ukiah

Golgotha, famous Passion Play film, will be shown at the First Baptist church, Ukiah, Sunday evening, February 1, at 7:30.

This is a religious and educational film of the life of Christ, with dialogue and sound music, and is brought here by the national bureau for religious and educational films.

The picture is reputed to be one of unusual beauty and has been highly praised wherever shown. No tickets are required and the public is invited. A free-will offering will be taken to defray expenses.

The largest asparagus cannery in the world is located at Rio Vista.

★ Instruments Recorded

JANUARY 16, 1948

DEEDS

Gladys Larsen et al to Clara Barry, land in T18N R17W.

Anna Tregoning to Emil Arglander et ux, land in 18N R18W.

Charles Lovell et ux to Benjamin Franklin, land in Covelo.

Charles Melville et ux to Charles Melville, land in T15N R14W.

Sjoberg & Gucker to Samuel Cowan et ux, land in Mill Terrace Subdn.

Samuel Cowan et ux to Dept Vets Affairs of St Calif, land in Ukiah.

Jacob Sering to R J Hickman et ux, land in T18N R18W.

Same to C E Dutcher et ux, land in T18N R18W.

Joseph Lucchesi et ux to Theodore Feibusch, land in Bartlett Tract.

Herbert O'Connor et ux to O O Barker, land in T24N R17W.

Lavinia Johnson et al to O O Barker, land in T24N R18W.

Jean Harlan et al to Tom Cahill et ux, land in T17N R11W.

FINAL DISTRIBUTION

Est of Eugene Garzini, distributes estate and other property to Eleanore Garzini, Charles Garzini, Philip Garzini, Albert Garzini, Robert Garizni, Catherine Busch and Mary Freeman.

DECREE QUIETING TITLE

Robert Smalley vs Mamie Hickethier et al, land in Baechtel Add to Willits.

HOMESTEAD

J H Garner et ux, land in Ukiah.

DEEDS OF TRUST

Benjamin Franklin to J D Rohrbough et al, as trustee and Bk Covelo, land in Covelo.

Harold Dunlap et ux to J D Rohrbough et al, trustee and Bk Covelo, land in T22N R12W.

J A Redwine et ux to J D Rohrbough et al, trustee and Bk Covelo, land in T22N R13W.

S M Said et ux to Mendo Co Title Co, trustee and First Nat Bk Cloverdale, land in Boonville.

Theodor Feibusch et ux to Mendo Co Title Co, trustee and Joseph Lucchesi, land in Bartlett tract.

Guy Humphrey et ux to Harry Falk, Jr, et al, trustess and E L Rich, land in Yokayo Rancho.

Tom Cahill et ux to Harry Falk, Jr, et al, trustee and Jean Harlan et al, land in T17N R11W.

LEASE

Sherwood Valley Mill to Sherwood Shake Co, shingle mill located in Sherwood valley adjoining the Shetwood Valley Lmbr mill.

MORTGAGES

Albert Winters et al to Bk Covelo, property located on land owned by George Newhall in Round valley, hop picking machine.

S M Said et ux to First Natl Bk Cloverdale, household furniture, located in the Tract Inn, Boonville.

SATISFACTION OF MTGE

Irma McCrearh to Lillian Woodruff.

Harry Hopper et al to Joseph Harlan et al.

RECONVEYANCES

Mendo Co Title Co to Charles Bullock et ux, deed of trust.

Mendo Co Title Co to Arthur Bradley et ux, deed of trust.

Mendo Co Title Co to Harry Roberts et al, deed of trust.

PARTIAL RECONVEYANCE

Mendo Co Title Co to Joseph Lucchesi et ux, deed of trust.

RIGHT OF WAY

W A Thayer to Co Mendo, land in T20N R14W.

OPTION TO PURCHASE

Sherwood Valley Mill to Sherwood Shake Co, land in T19N R16W.

LOGGING CONTRACT

Sherwood Valley Mill to Sherwood Shake Co, merchantable redwood logs.

TAX, INTEREST, PENALTIES

St Calif to Royal Kelsey, formerly dba Kelsey Redwood Mfg Plant, total amount $569.52.

January 17, 1948

DEEDS

Olga Karnoven to Ernest Karnoven, land in T18N R18W and T18N R17W.

L C Anderson et ux to Bartley Swartz et ux, land in Mendocino.

MORTGAGES

Empire Redwd Co to By of A, loader.

AGREEMENT WATER RIGHTS

Samuel Richey et al to Bert Richey, well will be loc on propty of the first parties.

RESOLUTION NO. 521

Board of Supervisors of Mendo Co abandons Dann Creek Road.

January 19, 1948

PATENT

The Unitd Sts of Am to Harold Hammack et al, land in T12N R10W.

DEEDS

W B Burger et ux to Chas Rovera, land in Calpella.

Mintie Harris to Frank Grimm et ux, land in Ukiah.

C N Snyder et ux to Mintie Harris, land in Ukiah north addn.

Gordon Gibson et ux to Kenneth Closs et ux, land in Ukiah north addn.

Joseph Morcumb et ux to Nikola Pericic et ux, land in T19N R17W.

T B Hill et ux to Mervan Hill et ux, land in Covelo.

DEEDS OF TRUST

Wade Burger et ux to Mendo Co Title Co, as trustee and Savgs Bk of Mendo Co, land in Rancho Yokayo.

Ernest Handelin et ux to Mendo Co Title Co, as trustee for Coast Natl Bk in Ft Bragg and The First Natl Bk of Cloverdale, land in Ft Bragg.

Mervan Hill et ux to Mendo Co Title Co as trustee and T B Hill et ux, land in Willits.

MORTGAGES

George Andrews et ux to Pacif Natl Bk of San Fracisco, machinery and pers propty.

Catherine McGill et ux to Pacif Fruit Exch, crops of fruit grown during 1948, 49 and 50, located on land in Yokayo rancho.

RELEASE OF MORTGAGE

Bk of Am, to Geo Steiner.

RECONVEYANCES

Mendo Co Title Co to Mary Van-Cleemput, deed of trust, land in Willits.

Mendo Co Title Co to L D Wade, deed of trust.

Corp of Am to Frank Grace et ux, deed of trust.

DEED OF PARTIAL RECONVEY.

Mendo Co Title Co to Wade Burger et ux, deed of trust, portion of land near Calpella.

AGREEMENTS FOR RT OF WAY

Marion Terry to John Hummell, land in T24N R14W for private road purposes.

Leon Terry to John Hummell, land in T24N R14W, for private road purposes.

ASSIGNMENT OF LEASE

Calpella Plywd Co to Pacif Natl Bk of San Francisco, land in Mendo Co.

CTIF OF CONTR, INT, PEN DUE

State of Calif to Don Mulligan et al, dba "Mulligan Milling Co", a copartnership, total amt $1131.93.

January 20, 1948

DEEDS

Howard Warner, Jr. et ux to Lawrence Motley et ux, land in T11N R16W.

Lawrence Motley et ux to Howard Warner, Jr, land in T11N R16W.

Gertrude Pioda et vir, trustees will of George Jamison, to Dorothy Jean Pioda Cox, land in Ukiah.

Percy Fuller, Jr, et ux to Hershel Hubbard et ux, land in Calpella Fruit Land Tract No. 1.

Oscar Long et al to Eldon Long, land in Rnd Val Indian Res.

Enford Reynolds to William Griffith et ux, 4/10 int in land at the Forks.

DEEDS OF TRUST

Earl Cox et ux to Mendo Co Title Co, trustee, and Earl Cox et ux, land in lot 89, Yokayo ranch.

William Griffith et al to Mendo Co Title Co, trustee and Geo Anderson, land at the Forks.

MORTGAGES

Ivan Crawford to S S Steiner, Inc, 30,000 lbs 1948 crop of hops, 55c lb. Located south of Ukiah.

Willard Townsend to Athol Horr, body tools located on prem in Ukiah.

R E McGill et ux to Svgs Bk of Mendo Co, pump, motor & caterpillar.

WRIT OF ATTACHMENT

Walter Buchholz et al, pltfs, vs Geo Harman et al dfdts.

NOT INT TO GIVE CHAT MTGE

Hilja Davis to Angleo Penitenti et ux, personal prpty known as Club Fort Bragg Bar and Club Fort Bragg Restaur.

RECONVEYANCES

The Anglo Safe Depos Co to H A Reynolds et al, deed of trust.

The Fed Land Bk of Berkeley to Wm Clarke et ux, deed of trust.

Same to Mal Conner, Jr, et al, deed of trust.

Mendo Co Title Co to Wm Griffith et al, deed of trust.

AGREEMENT

Roy Kennedy et ux to Ukiah Lmbr Mills, land in Yokayo rancho

NOTICE INTENDED SALE

Guido Simonini et al to Guido Simonini et al, propty known as Riviera Cafe.

CTF AMT CONT, INT, PEN DUE

State of Calif to Don Mulligan dba "Gentinell Lmbr Co," total amt $68.95.

January 21, 1948

DEEDS

Harry Brown et ux to Chas Stockton et al, land in T23N R12W.

Myrno DeCamp et ux to Robt Corbett, Jr, et ux, land in T18N R13W.

Curtis Cinek et ux to John Cinek, land in T17N R11W.

M A Hearn et ux to Robt Moore et ux, land in T18N R13W.

Vernon Pacini et ux to Geo Brewer et ux, land in Ukiah No addn.

Reuben Grant to Chas Bond et ux, land in Waggonsellers 2nd addn to Ukiah.

Mrs Hazel Starck to Guy Hall et ux, land in Willits.

Chester Wright et ux to Carl Howe et ux, land in Yokayo rancho.

Chas Tollini et ux to Vernon Parducci, land in Yokayo rancho.

Joseph Foutz et ux to James Richardson et ux, land in Yokayo Hts Subdiv.

Katie Comino to Gene Learnard et ux, land in Ukiah.

NOTICE OF ACTION

Zrina Burgin, pltf, vs J B Keaster et al, dfdts, land in T20N R14W.

DEED OF TRUST

Geo Oheim et ux to Corp of Am, trustee, and Bk of Am, land in T19N R17W.

Arthur Legier et ux to Mendo Co Title Co, trustee, and Svgs Bk of Mendo Co, land in Ukiah.

James Richardson et ux to Mendo Co Title Co, trustee and Svgs Bk of Mendo Co, land in Ukiah.

Gene Learhard et ux to Mendo Co Title Co, trustee and Katie Comino, land in Ukiah.

MORTGAGE

Wm Muir et ux to Redw Emp Prod Cred Assn, livestock, and crops grown during 1948-49-50-51, located on old Dennison rch near Willits.

RELEASE OF MORTGAGE

Bk of Willits to Herman Sagehorn.

RECONVEYANCE

Corp of Am to Vernon Pacini et ux, deed of trust.

LEASE

Earl Pickle et ux to Pac Tel & Tel Co, land in Potter Valley.

NOTICE INTENDED SALE

John Caylor to Joseph Scaramella, propty known as The Pt. Arena Garage at Pt Arena.

January 22, 1948

DEEDS

Ralph Todd et ux to Herbert Casaday et ux, land in T18N R17 &19W.

Anna Tregoning to F W Brown et al, land in T18N R18W.

Holly Plopper et ux to Richard Richter et ux, land in Fort Bragg.

J Lowell, adm est of Robt Grindle, decd, to Geo Davis et ux, land in Hills Tract, Mendo.

O F Elphick, et ux to Bernard Willshon et ux, land in Ukiah.

Edward Quinliven et ux to L H Brown et ux, land in Little Lake Land Co Tract No 1.

Herman Tock et ux to Troy Maness et ux, land in T11N R16W and T11N R15W.

ORDR ASSIGN EST TO WIDOW

In the Matter of the Est of Abraham Koski, decd, whole of est and propty assigned to Kaisa Koski, surv spouse, land in T19N R17W, an undiv ½ int in propty.

DEED OF TRUST

H C Timmons et ux to The Fed Land Bk of Berkeley, trustee and same, land in T24N, R13&14.

Bernard Willshon et ux to Mendo Co Title Co, trustee, and O F Elphick et ux, land in Bl "I" in Ukiah No addn.

L H Brown et ux to Mendo Co Title Co, trustee and Bk of Willits, land in Little Lake Land Co Tract No 1.

Troy Maness et ux to Mend Co Title Co, trustee and Bk of Willits, land in Willits.

RECONVEYANCES

Karoleen Lewis et al to W L Allenthorp.

Corp of Am to Max Berlin.

AGREEMENT

Hal Schulz et al to The Fed Land Bk of Berkeley, subordination of lease and op to purch.

ASSIGNMENT

Howard Timmons et ux to The Fed Land Bk of Berkeley, timber contracts.

LEASES

Val Petersen et ux to Hugh Clark et al, property known as United Food Center Grocery.

Louise Tofenelli to C T Hanners et al, property pocated in Willits.

CANCELLATION OF MTGES

H A Reynolds to Allenthorp Land&Livestock Co.

Bk of Willits to W L Allenthorp.

Same to same.

Same to same.

Same to same.

SATISFACTION OF MTGE

James Hurt et al to Dudley Dorman et ux.

SUBSTITUTION OF TRUSTEE

Stanley Allenthorp, to Karoleen Lewis et al as trustees, under deed of trust, in the place and stead of Mendo Co Title Co.

NOTICE INTENDED SALE

Charles Berkley et al dba State Garage, to R F Tuttle.

REQ FOR RECONVEYANCE

Stanley Allenthorp to Karoleen Lewis et al, deed of trust.

CTIF AMT TAX, INT, PEN DUE

State of Calif to T R Mealey, tax $69.86; int $20.36; pen $17.47, income.

★ Potter Valley News

POTTER VALLEY, Jan. 28—Mr. and Mrs. Gordon Annis and sons Gaylord and Laurie were weekend guests of Mr. and Mrs. Ray Thompson. The family, now living in Eureka, formerly occupied the house in which Mr. and Mrs. Ray Stainbrook live.

Harry Pickle and a friend from San Francisco were visiting Harry's parents, Mr. and Mrs. Herbert Pickle, over the weekend. Harry is now employed on the first floor of I. Magnin's store in San Francisco.

Mrs. Bronson Gillogly, Phyllis Gillogly and Joann Norman were business visitors to Santa Rosa Saturday.

The Wilburn Browns are the parents of a son, Wilburn Louis, born Sunday, January 24, in the Ukiah General Hospital. The new arrival has three sisters, Donna, Karen and Sandra.

A large group of delegates were here Thursday to attend the Mendo-Lake district meeting of the P.-T.A. The meeting was held in the church and luncheon was served the ladies in the banquet hall of the Grange building. The table decorations—green ferns in crystal bowls, with green and white candles in crystal candlesticks—was the work of Mrs Edward March, who was chairman of the luncheon committee. Her assistants were Mesdames J. J. Thornton, Clarence Harvey, Howard Brooks and James Nichols. A program of songs by the high school glee club and the Ladies Choral Club added much to the entertainment. A state speaker gave a fine talk in the afternon.

Mr. and Mrs. Harry Hopper, Bert Whittaker, Mr. and Mrs. Otto Hughes, Ralph Hughes and Mr. and Mrs. Chase were Sunday dinner guests at the Ukiah home of Mrs. Mary Rupe.

Mrs. E. A. Spotswood was dinner hostess Sunday to Mr. and Mrs. Herbert Pickle, Mr. and Mrs. Percy Whitcomb, Mr. and Mrs. James Nichols, Mr. and Mrs. A. Brimmer of San Francisco, Harry Pickle of San Francisco, Bob Liever of Oakland, Ernest Richter of Talmage, Mr and Mrs. Vernon Leard and children of Ukiah, Mrs. Geneva Christofferson, Lee and Helen Christofferson, Mrs. Mamie Leard, Andrew Crafts and Mrs. P. B. Westermann.

Mr. and Mrs. Ray Stainbrook entertained Mrs. Gorby, Mrs. Hees and Carl, John, Billy, Bob and Micky Hees at dinner Sunday.

Mr. and Mrs. J. R. Adams, Alvin Adams and Julius Rottluff picnicked at Gravelly valley Sunday.

Mr. and Mrs. Clyde Eddie and son James drove to Bodega Bay Saturday.

Mr. and Mrs. David O'Grady and daughter left last week for their home in Oakland, after a visit with Mr. and Mrs. Charles Tomlin.

Ted and Ray Farnsworth of Petaluma were visiting Potter relatives Saturday and Sunday.

The regular Grange potluck supper was held at Grange hall Saturday night. During the business session Mrs. Herbert Pickle was presented with a beautiful camellia plant in appreciation of 20 years of faithful service as secretary of the Grange. On the supper committee were Mr. and Mrs. Otto Hughes, Mr. and Mrs. Charles Wallace, Mr. and Mrs. Harry Hopper, Mr. and Mrs. Walter Royer, Mr. and Mrs. Ray Durham, M. and Mrs. Verdes Upton, Mrs. Ben Able, and Mrs. Lester Hulbert.

In Sunday's Oakland Tribune was a picture of Mr. and Mrs. Kenneth Busch and two children, portraying the gold rush days in the pageant held at Coloma last Saturday.

Mr. and Mrs. Erwin Wipf were transacting business in Santa Rosa Saturday.

Percy Whitcomb and John Butford attended a meeting of Farm Center officers held in Ukiah.

Mrs. Charles Crittenden of Berkeley is visiting at the home of her brother-in-law and sister, Mr. and Mrs. Taylor Eddie.

Mrs. Belle Moore of Pittsburg, Kansas, arrived at the Hurley Kirtlink home for an indefinite visit, Monday. Mrs. Moore is Mrs. Kirtlink's mother.

Marion Day of San Francisco was visiting Potter relatives last week.

Searles Boynton was in the valley last week. He took delivery of a new Plymouth in Ukiah before returning to his dentistry studies in San Francisco.

Mr. and Mrs. Knolos Emerson have taken delivery of a new Chevrolet sedan.

Mr. and Mrs. Norman Green of El Cerrito, Don Green of Berkeley, and Rosemary Barnes of Stanford University were weekend guests at the Ingels ranch.

Charles Wallace, Fred Mooney and Mesdames Kennedy, Hees, Norman, Spotswood and Westerman attended the dinner meeting of the Mendocino branch of the C.T.A. held in Ukiah Tuesday evening at the Palace Hotel.

Legion Post Wants Your Waste Paper

Save all of your waste paper, tie it into handy budles and hold it until the waste paper drive in February.

Lewis White Post, American Legion, is beginning a sustained waste paper drive to further its broad program through the years. The Americanism committee is heading this up under the chairmanship of Edgar Dutton, with Ben Cober and Len Michaelson as committeemen.

These waste paper drives will be held about every two months providing the community response to the first appeal justifies. By giving your waste paper to the local Legion post every householder removes a fire hazard and, at the same time, makes a worthy contribution to the very best American effort.

Sonoma county accounts for more than one-fourth of the state's egg production.

Advertisement

From where I sit ... by Joe Marsh

Are You "Hobby Happy?"

Funny thing about hobbies... When Ed Carey started making a model of the "Flying Cloud," it was only to rest his eyes from reading. But now he spends every spare moment ship modelling!

Some wives might have resented a husband suddenly shutting himself in the attic every night. But not Ed's Prudence. When she found him working late, she brought him up some beer and crackers... showed a real interest in his hobby ... until finally Ed had her helping with the rigging.

Wasn't long before they were working side by side on Ed's bench, sharing a common interest. Instead of keeping them apart, Ed's hobby brought them more together.

From where I sit, a husband's hobby can often be a wife's as well. In fact, I've got the missus interested in tying trout flies—and, along with that mellow glass of beer, it makes the evenings go by mighty pleasantly.

Joe Marsh

Copyright, 1948, United States Brewers Foundation

SHORELINE HIWAY UNIT IN SESSION

Stinson Meeting Plans Scenic Route Improvement

One of the largest crowds in its history attended the Shoreline Highway Association's first quarterly meeting for 1948 at Stinson Beach Friday and besides electing officers, made vigorous plans for modernization of the spectacularly scenic coastal highway.

Guido Banassini, newly appointed Mendocino county supervisor, was elected president of the association for the year, succeeding Walter Severance. A. S. Dingle will represent Marin county as first vice president; Supervisor George Kennedy of Sonoma county, second vice president; William Lawson of Mendocino county, third vice president, and Supervisor George Lindley of Humboldt county, fourth vice president.

The association went on record in favor of including the sector between Westport and Leggett valley in the state secondary highway system and urged continuation of federal aid for highways to California, maintenance of white lines on the entire highway by the state, immediate attention to the highway between Jenner and the Gualala river and straightening a majority of the hundreds of curves between Dolan's Corner at U. S. 101 and Stinson Beach.

Those attending from Mendocino county were Guido Banassini, supervisor; John Druecker, George Nichols, A. E. Johnston, James Campbell, Jack Sterling, Vernon Johansen, Louis Wood, councilman; Vernon Hanson, Alfred Bainbridge, all of Fort Bragg; James McNames, Gualala; Ed Haehl, chairman of supervisors, Boonville; Walter Severance, supervisor, Point Arena.

The next quarterly meeting of the Shoreline Highway Association will be held in April at a place to be designated later.

Stolen Auto Is Wrecked

San Francisco Car Is Found Near Willits; Driver Gone

Highway Patrolman Fred Hamilton of Willits spent some time last week hunting for the driver who wrecked a car stolen from E. P. Latham of San Francisco, when he went off the highway and down the embankment about six miles south of Willits.

The car, a convertible coupe, was identified through the motor vehicle department as belonging to Latham, the ownership being determined by the motor number after it appeared that the license plates had been stolen. Latham had reported the car stolen on January 14. Highway maintenance men discovered the badly wrecked vehicle and reported it.

Hamilton caused inquiry to be made among hospitals at Willits and Ukiah in his efforts to locate the driver, who he believed injured because of bloody rags found at the wreck, but at the end of the week had not found his man.

Polio Drive Aided By Cub Pack Work

Scout Commissioner John Viarengo, who is in charge of the collection of bottles by Cub Packs 45 and 46, has arranged with four local stores to purchase the milk, pop and beer bottles gathered Saturday and issue receipts for them.

The stores with which arrangements have been made are Safeway, Brownie's Market, Home Market and State Market.

Money realized from the drive will go into the infantile paralysis fund as the Cubs' effort to aid that drive, and every household should make a serious effort to collect all such bottles and have them ready to pick up next Saturday morning, January 31.

Borrowed Plane Pilot Sentenced Tomorrow

James Shaw will face Superior court Friday morning for judgment on his conviction of taking an aircraft without permission of the owner. The penalty could be a fine of $200 or three months in jail, or both.

Shaw, a mechanic, originally from Los Angeles and later from Willits, it is said, visited the local airport on December 21 and took a ride in the plane owned by the local flying club.

DEAD PILOT OF LAKE COUNTY

Lloyd Fredericksen, who was killed January 18 when his plane crashed north of Napa, was a Lower Lake man and the son of Mr. and Mrs. C. F. Frederickson of that place.

Signal Ridge Man Suicides

Woodsman In Ill Health Takes His Life Sunday Morn

Louigi Lardini, 64, of the Signal Ridge vicinity committed suicide Sunday morning by shooting himself in the head with a 30-30 rifle.

Deputy Coroner Reno Bartolomie went to the coast to make the investigation and learned that Pardini had been ill for several months and recently had spent two weeks in a Fort Bragg hospital. He lived alone in a cabin on the John Pronsolino property and had told Pronsolino he had been unable to sleep. He suffered from high blood pressure, diabetes and a heart ailment.

Apparently he got up early Sunday morning and went to another cabin where he did his cooking and lit a lamp before shooting himself. He had placed the gun butt against the door with the muzzle under his chin and in some manner pulled the trigger.

With the left side of his face blown away, Pardini must have lived several minutes, as indicated by blood on the soles of his feet, on the stove and water bucket.

Pardini was a bachelor with one brother, Amidio Pardini, living at Navarro, who he had told that he would never get well. There are no other relatives here. He had been working, getting out split stuff for himself. In the pockets of his clothing, $1364 were found.

COVELO NEWS

COVELO, Jan. 24—Mr. and Mrs. Russell Sierck, who have been visiting Mrs. Sierck's mother, Mrs. May Perry, have returned to their home in Santa Rosa. They were here with Mrs. Perry on her birthday, January 19, and made that day a happy one for our friend.

Mrs. Harold Tuttle and Mrs. Glenn Barrass drove to Ukiah last Tuesday, Mrs. Tuttle for dental work and shopping and Mrs. Barrass to visit her daughter Glenna, who is staying n Ukiah. The ladies stayed overnight, returning Wednesday. While in Ukiah Mrs. Tuttle met Grandpa Zeek, who lives with his son Frank and family and who used to operate a sawmill in Hull valley. He will be 88 years old in June. He is enjoying very good health.

Mrs. Syetta Coleman and husband of Santa Rosa were visitors in Covelo last week.

Covelo friends of Clyde Riffe will regret to learn that he is in St. Luke's Hospital, San Francisco, the victim of a severe heart attack.

There will be a meeting of the Covelo Mutual Aid Society at the church social hall next Tuesday. All members, old and new, please be there to start the new year off aright, so says the president, Mrs. Audrey Tuttle.

Mrs. Venus Power, daughter of Mr. and Mrs. Charles Hemenway, has purchased a home in Santa Rosa and plans to live there.

Mr. and Mrs. Beryl Breese were in Ukiah last Wednesday.

The Covelo Women's Improvement Club will give a March of Dimes dance Saturday night, January 31, with local music. Come and dance for a good cause.

January 16, Mrs. Frank Allen entertained several ladies from her immediate neighborhood in Covelo. The afternoon was spent in visiting and getting acquainted. Refreshments were served and all went away happy with this pleasant gesture from Mrs. Allen. Those who enjoyed the afternoon were Mesdames May Perry, Minta Martindale, Beatrice Lovell, May Conner, Jennie Monahan, Henrietta Fitzhugh and Vina Brown.

The Assembly of God church has held its first Women's Missionary Council for the year. Meetings will be held on Thursday of each week.

Mr. and Mrs. Bruce Codding passed through Covelo Friday on their way to San Francisco.

Mrs. Laura Begley and Mrs. Alice Rehner were Covelo visitors in Ukah last Wednesday.

The sun shines beautifully every afternoon, the larks and blackbirds sing, and still no rain and no snow on the mountains.

Mr. and Mrs. Floyd McEwen and little daughter of Lake mountain were transacting business in Covelo last week.

Two large truckloads of sawmill equipment passed through Covelo Friday on the way to Red Knoll, the site of the new mill.

Pacific Fruit Loses Finley Packing Shed

The Pacific Fruit Exchange packing shed and a storehouse belonging to Dan Syler burned Wednesday morning of last week at Finley from a fire believed to have originated among the electric switches.

Pacific Fruit Exchange estimates their loss at $50,000, which is covered by insurance, it is said. Syler's loss is about $2500 with no insurance.

Nearby buildings were saved by the work of the Kelseyville firemen.

MINIMUM AGE LAW ORDER 4, REVISED

Logging, Lumber Rules Changes Are Extensive

SAN FRANCISCO, Jan 21—Nearly all occupations in the logging of pulpwood, chemical wood, cordwood, fence posts and similar woods, and all occupations in sawmills, lath mills, shingle mills and cooperage-stock mills are included in the revised Hazardous Occupations Order No. 4 of the P. S. Department of Labor, which becomes effective on February 2.

This warning was sounded here today by John R. Dille, regional director of the Wage and Hour and Public Contracts Divisions in the eight western states.

The revised order, issued by secretary of labor, L. B. Schwellenbach, after public hearings in Washington, D. C., prohibits the employing of minors under 18 years old in all occupations in the logging industries with the exception of work in offices or in repair or maintenance shops; work in the operation and maintenance of living quarters of logging camps; some work in the repair or maintenance of roads and railroads; work in forest protection; peeling pulpwood under certain conditions; straightening and tallying lumber on the dry chain; clean-up in lumberyard, and clerical work in yards or shipping sheds.

Employment of 16- and 17-year-old minors for the excepted occupations is permitted, the division officials pointed out, but for other occupations the employers are urged to obtain age certificates for all minors as proof of age and protection against violation of the federal wage and hour law's child labor provisions.

Local Option Move Started

At the recent meeting of the Ukiah Ministerial Association, it was agreed that the people of Ukiah should be given the right to express themselves on the liquor question.

Petitions will be circulated in Ukiah by members of the various churches on Tuesday, January 27, for the purpose of getting a local option measure on the fall ballot.

"As the law now stands," sponsors of the movement say, "only the state Board of Equalization has any voice in the issuing of licenses. Ukiah, or any other city in California, at the present time has no say in whether liquor will be sold here—how many 'package' stores there will be—or where such stores may operate.

"This measure is not prohibition, but a means of community regulation. It is approved by the Federated Women's Clubs and the Grange, as well as the churches and temperance organizations throughout California.

Gleason to Answer For Drunk Driving

Jack Gleason of Vallejo, whose Hudson car crashed into the side of Kay Hiatt's truck on the night of January 18, was held to answer to Superior court after his preliminary hearing before Justice W. S. Van Dyke this week. His bail was set at $1000.

The crash resulted in destruction of both car and truck by the fire which followed, and William Maddox, one of two guest riders with Gleason, was severely injured and hospitalized at Healdsburg. Gleason is charged with drunk driving with injury.

Mr. Hiatt was backing his truck out of the driveway while Dick Maillard was flagging traffic. According to reports made to Patrolman Arif Stultz, Gleason's car was traveling at 60 to 70 miles an hour when it hit. Hiatt escaped without injury.

Two Alarms On Friday With Minimum Damage

Friday afternoon the fire department was called to 205 South Spring street where a garage back of the home of Mrs. Nels McClure was afire. The property belongs to Mrs. Emily Brown and suffered small damage.

Probable cause, a short circuit between a small boy and a match.

In the evening an oil stove at the home of Arnold Erickson on the north highway sent the light truck outside the city limits. The danger was past when the boys arrived.

GRAMMAR SCHOOL ATTACK

Over the weekend the grammar school buildings were under attack from parties unknown and eight windows in the fifth grade room were broken by rocks. The matter was reported to the police department Monday morning. A child playing ball on the grounds at 5:30 Sunday afternoon was found who said she saw one window broken at that time.

New Shrine Potentate

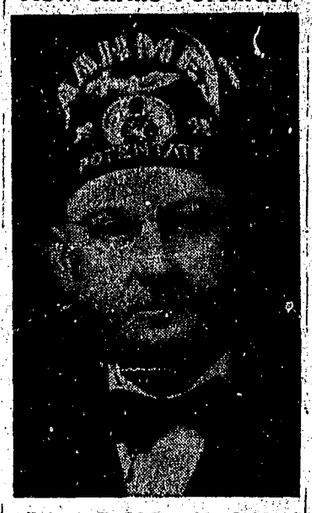

Robert F. McDonald, Oakland business man, will head Ahmes Temple of the Shrine for 1948, following his election, with other officers of the Temple on January 21. He succeeds Robert H. Fouke, Potentate for 1947. Elected to serve with McDonald are Lester A. High, chief Rabban; Franklin L. VanFleet, assistant Rabban; Howard K. Cross, Oriental Guide; Fred C. Wells, treasurer, and Bob Abernathy, recorder.

February Fourth License Deadline

Less than two weeks remain for local residents to obtain their 1948 silver and red license tabs without penalty.

Edgar E. Lampton, director of motor vehicles, reminded California's motorists that the close of business February 4 is the deadline for over-the-counter renewals and midnight the same date is the deadline for mail renewals.

Double the $6 registration fee and 50 per cent more on vehicle license fees are assessed after that date. Weight fees on commercial vehicles carry a 100 per cent penalty.

License tabs are available immediately upon payment of the higher 1948 fees. The amount will be figured for you if you apply personally for renewal, but if you apply by mail to the department in Sacramento, don't fail to send a money order, certified or cashier's check for the correct amount of fees.

To determine what you owe, look in the lower left-hand corner of your 1947 white registration card, the only document required for renewal, and add $3 to the figure there. Round off the sum to the nearest dollar and the result will be your 1948 fee.

Do not send your fee in currency or by personal check.

Lampton urged motorists to renew their registration immediately and avoid the last minute rush which occurs each year.

'Golgotha' Sunday Eve At First Baptist Church

The religious and educational film, Golgotha, telling the writers' version of the life of Christ, will be shown at the First Baptist church, Sunday evening, February 1, at 7:30 o'clock.

This is a picture of the world-famous Passion Play, based on the Freiburg and Oberammergau productions, produced in Europe with English dialogue and music.

The admission is free; a free-will offering will be taken to defray expense of bringing the production to Ukiah.

Eighteen Hunters Die Accidentally In 1947

California led the nation in the number of hunting accidents in 1947 and a 12-month high for the state was also established when 18 persons met death and 32 hunters were injured in shooting accidents.

Two fatalities and two in injuries were recorded when unlucky hunters were shot by others who took them for deer, a turkey, and in one instance, a rabbit. One hunter told of being slugged from behind while cleaning a deer. When he came to, two days later, both deer and assailant were gone.

THE BROWNS HAVE A SON

Mr. and Mrs. Wilburn Brown have announced the arrival of a son at the Ukiah General Hospital Sunday morning at 3 o'clock. The Browns are residents of Redwood Valley. They have three daughters. Mrs. Brown is the daughter of Mrs. Grace Adams of Ukiah, and Mr. and Mrs. Warren Brown are the other grandparents.

QUICK RELIEF FROM
Symptoms of Distress Arising from
STOMACH ULCERS
DUE TO EXCESS ACID
Free Book Tells of Home Treatment that Must Help or It Will Cost You Nothing

Over three million bottles of the WILLARD TREATMENT have been sold for relief of symptoms of distress arising from **Stomach** and **Duodenal Ulcers** due to **Excess Acid—Poor Digestion, Sour** or **Upset Stomach, Gassiness, Heartburn, Sleeplessness, etc.,** due to **Excess Acid.** Sold on 15 days' trial! Ask for **"Willard's Message"** which fully explains this treatment—**free**—at

MEDICO DRUG COMPANY
MORRIS DRUG CO.

★ Anderson Valley News

PHILO, Jan. 27—Odd Fellow and Rebekah lodges from all over the county were preesnt Saturday night, at the joint installation of the Anderson Valley Odd Fellows and Rebekahs, in Grange hall, where there is ample room for the ceremony. The following Odd Fellows were installed by the district deputies, and the installing team from Willits: Noble grand, George Gowan; vice-grand, Don Strickland; past grand, Archie Schoenahl; secretary, James Wilson; treasurer, Bert Adams; right support noble grand, Cecil Gowan; left support, Phil Clark; right support vice grand, Carl Carlson; left support, Veryl Baxter; warden, Horace Mathison; conductor, Rea Ingram; chaplain, Bill Gatlin; outside guardian, Warren Ingram; inside guardian, Rankin Riccard.

Officers installed in the Redwood Rebekah Lodge were noble grand, Ann-Marie Gowan; vice-grand, Arline McAbee; past grand, Lucille Hotell; secretary, Arlie Clark; treasurer, Hazel Smith; right support noble grand, Alice Gowan; left support, Alta VanZandt; right support vice grand, Flora Alberts; left support, Augusta Ruddock; warden, Thelma Collins; conductor, Lillian McKinney; chaplain, Charmian Ward; outside guardian, Emily Presley; inside guardian, Delitha Clark; musician, Elaine Baxter; altar supoprters, Yvonen Hess and Kathryn Strickland.

A large delegation from Fort Bragg attended with their district deputy, Mrs. Nancy Todd. Members also attended from the Ukiah, Laytonville and Humboldt county lodges.

Following the meeting, refreshments of sandwiches, cake and coffee were servd in the dining room.

Members of the Valley P.-T.A. who attended the Potter Valley P.-T.A. Thursday, were president, Mrs. Harold Hess; Mrs. George Gowan, Mrs. Homer Charles and Mrs. Merle Smart. Luncheon was served at 12 o'clock and the meeting was enjoyed by all who attended. The Parent-Teachers Association has been newly organized in the valley and all parents and intrested residents are urged to attend the meetings, which are beneficial to both parents and teachers.

Mr. and Mrs. George Gowan and son George motored to Fort Bragg Tuesday and while there visited relatives. Mrs. Gowan also made a trip to Point Arena last week to visit her sister and family, Mr. and Mrs. Walter Tock.

Many Farm Bureau members and ranchers attended the demonstration of an electric pruner, held Thursday morning at the Cecil Gowan ranch. This is a time saving device and although still expensive for small orchards will undoubtedly be perfected for a wider use. The demonstration was put on by the farm advisors and sponsored by the local Farm Bureau.

Miss Ruth Geitner was a guest last weekend of her aunt and family, Mr. and Mrs. T. D. Ruddock of Philo. Miss Geitner is employed in Ukiah and motored over to attend the installation Saturday night.

Mrs. Frank Ward and Charmian were overnight guests at the home of Mr. and Mrs. Perry Austin of Fort Bragg.

Mrs. W. McPhail of Philo has been quite ill the past few days, but is reported improving. She was attended by Dr. Powell of Boonville.

Mrs. Cecil Gowan and Mrs. Phil Clark were Ukiah visitors Friday.

Everyone is urged to attend the March of Dimes dance Saturday night, January 31, at the Boonville hall. Music is by Erbe Knight's band. Chicken fricassee and hot biscuits will be served at midnight and proceeds of the dance will go toward the infantile paralysis fund. Donations of dressed chickens may be left at Tindall's Meat Market in Boonville.

Mrs. Arnold Brown left this week for San Francisco where she is having her ears treated. She expects to return some time next week.

George Gowan was a Monday business visitor in San Francisco.

The Style Shop at Philo is holding a mid-winter sale from January 26 to February 1. Reductions in skirts and sweaters, rayon and crepe dresses and winter silks are being offered.

Bill Maddux is now home from the hospital and improving. He sustained severe head injuries last week in an automobile accident.

Miss Betty Hutch, who is attending Santa Rosa Junior College, was a valley visitor this weekend.

IT PAYS TO TRADE IN UKIAH

FREEMAN'S TRUCK IN SONOMA WRECK

Mr. and Mrs. Edgar Freeman of the Ukiah Auction Yards escaped in a headon collision in Sonoma county late Thursday night of last week, with no one hurt seriously, but with their huge semi-trailer so badly damaged it is still in the repair shop at Santa Rosa.

The accident took place at about 11 o'clock, six miles east of Santa Rosa on the road to Sonoma. Mr. Freeman was coming from the C. E. Gunn ranch near Rincon with 44 head of calves in the truck when he met a sedan driven by Johnny Christensen of Santa Rosa, state income tax collector of that area, who was accompanied by "Blondie" Butler, widely known Santa Rosa businessman. Christensen was driving at high speed, according to the report, and the vehicles met on a curve.

The Freeman truck jack-knifed, crossed the highway and tore into a prune orchard before it could be brought to a stop.

In the truck with Mr. Freeman were Mrs. Freeman and their two daughters, Mardis, 13, and Dorothy, 8. The older child had a slight bruise on her hip as the only injury either of the family suffered.

Christensen was reported by Highway Patrolman Mel Scott as seriously injured. He was taken by ambulance to the Sonoma County Hospital, where examination disclosed a fractured leg, concussion and possible internal injuries. Saturday, when Mr. Freeman called at the hospital, he was told that no one except Mrs. Christensen was allowed to see him. Butler was only slightly injured.

Late Saturday afternoon Christensen was removed to Oakland, where he will be under the care of a specialist with the prospects that he will have to undergo surgery.

According to a report given after the collision, both men in the sedan were under the influence of liquor.

Mr. and Mrs. Jack Philip and son Jackie will fly to Los Angeles Friday to visit relatives there and at Beverly Hills. They will be gone until Sunday.

Mustard Sells To Frank Carpenter

The Mustard Garage and Machine Shop business and equipment, located on East Church street for many years, has been purchased by Frank Carpenter and the equipment is being moved to Riva's motor sales building at 214 East Clay street and will be merged into a partnership between Riva and Carpenter.

This setup will be about as complete an automotive shop as any in the city, with abundance of space to accommodate the equipment, and adds another experienced mechanic to the personnel.

Volmer Petersen Farm In Potter Valley Sold

The Strout Realty Company of Ukiah announces the sale of the Volmer Petersen ranch in Potter valley to Del Sommerville of Beaumont.

This ranch has 28 acres of irrigated bottom land which borders the Russian river and the improvements consist of a modern 6-room stucco home and a dairy equipment store. The new owners will occupy the home as soon as they dispose of their southern California property.

The Petersens are building themselves a new home in the north end of Potter valley, where they own 26 acres of land.

Oliver and Carmi Conrey represented the Strout company in the sale.

LOCAL LIQUOR MEN BANQUET

Floyd Trombetta, wellknown liquor distributor of Santa Rosa, was host Monday evening to a number of his friends at Skippy's Tavern near Guerneville. It is the custom of Trombetta every year to entertain his customers and this year there will be a series of five parties to include all of them. From Ukiah attending the Monday evening party were George O'Quest, Paul McCarty, Johnny Venturi, Hug Barringer and Al Waterbury.

Fourth Street Clinic
B. D. Brainerd, D.O.
Telephone 379
RECTAL DISORDERS RUPTURE
EXTERNAL CANCER
864 Fourth Street, Santa Rosa

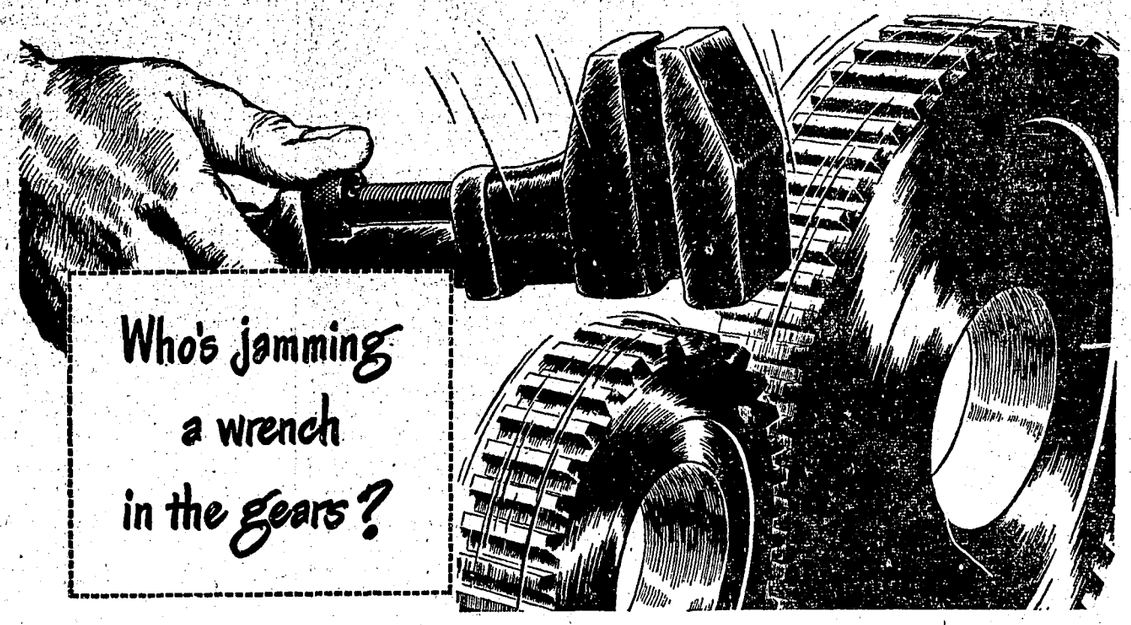

3 Unions Block Labor Peace—Refuse Wage Boost Already Accepted by 19 Other Railroad Unions!

The Brotherhood of Locomotive Engineers, Brotherhood of Locomotive Firemen and Enginemen and the Switchmen's Union of North America, representing 125,000 railroad employes, have refused to accept the offer of the Railroads of a wage increase of 15½ cents an hour.

This is the same increase awarded 1,000,000 non-operating employes by an arbitration board in September, 1947.

This is the same increase accepted by 175,000 conductors, trainmen and switchmen by agreement on November 14, 1947.

Agreements have been made with 1,175,000 employes, represented by nineteen unions. But these three unions, representing only 125,000 men, are trying to get more. They are demanding also many new working rules not embraced in the settlement with the conductors and trainmen.

Incidentally, the Switchmen's Union of North America represents only about 7% of all railroad switchmen, the other 93% being represented by the Brotherhood of Railroad Trainmen and covered by the settlement with that union.

Strike Threat

The leaders of these three unions spread a strike ballot while negotiations were still in progress. This is not a secret vote but is taken by union leaders and votes are signed by the employes in the presence of union representatives.

When direct negotiations failed, the leaders of these three unions refused to join the railroads in asking the National Mediation Board to attempt to settle the dispute, but the Board took jurisdiction at the request of the carriers and has been earnestly attempting since November 24, 1947, to bring about a settlement. The Board on January 15, 1948, announced its inability to reach a mediation settlement. The leaders of the unions rejected the request of the Mediation Board to arbitrate. The railroads accepted.

What Now?

The Unions having refused to arbitrate, the Railway Labor Act provides for the appointment of a fact-finding board by the President.

The railroads feel it is due shippers, passengers, employes, stockholders, and the general public to know that throughout these negotiations and in mediation, they have not only exerted every effort to reach a fair and reasonable settlement, but they have also met every requirement of the Railway Labor Act respecting the negotiation, mediation, and arbitration of labor disputes.

It seems unthinkable that these three unions, representing less than 10 per cent of railroad employes, and those among the highest paid, can successfully maintain the threat of a paralyzing strike against the interest of the entire country—and against 90 per cent of their fellow employes.

The threat of a strike cannot justify granting more favorable conditions to 125,000 employes than have already been put in effect for 1,175,000, nor will it alter the opposition of the railroads to unwarranted wage increases or to changes in working rules which are not justified.

A glance at the box shows what employes represented by the Engineers and Firemen make. They are among the highest paid in the ranks of labor in the United States, if not the highest.

Compare these wages with what you make!

Here is a comparison of average annual earnings of engineers and firemen for 1939 (prewar) and 1947. Also shown is what 1947 earnings would have been if the 15½ cents per hour increase, offered by the railroads and rejected by the union leaders, had been in effect throughout the entire year 1947.

Type of Employe	1939 Average Annual Earnings	1947 Average Annual Earnings	1947 Average Annual Earnings with 15½ Cents per Hour Added
ENGINEERS			
Road Freight (Local and Way)	$3,966	$6,126	$6,757
Road Passenger	3,632	5,399	6,025
Road Freight (Through)	3,147	4,684	5,169
Yard	2,749	4,081	4,539
FIREMEN			
Road Freight (Local and Way)	2,738	4,683	5,268
Road Passenger	2,732	4,544	5,165
Road Freight (Through)	2,069	3,460	3,891
Yard	1,952	3,136	3,553

Railroad wages computed from Interstate Commerce Commission Statement M-300. Full year 1947 estimated on basis of actual figures for first eight months.

WESTERN RAILROADS

195 WEST ADAMS STREET • CHICAGO 3, ILLINOIS

We are publishing this and other advertisements to talk with you at first hand about matters which are important to everybody.